Digitized by the Internet Archive
in 2013

http://archive.org/details/tuscaloosacitydi00unse

ALLEN COUNTY PUBLIC LIBRARY
3 1833 01876 9809
GC
976.102
T85TU,
1903

FRANK S. MOODY, PRESIDENT. FRANK M. MOODY, ASSISTANT CASHIER. JOHN LITTLE, Jr., CASHIER.

CAPITAL, $60,000.00 SURPLUS AND PROFITS, $20,000.00

The First National Bank

Of Tuskaloosa.

2300-2302 BROAD[illegible]

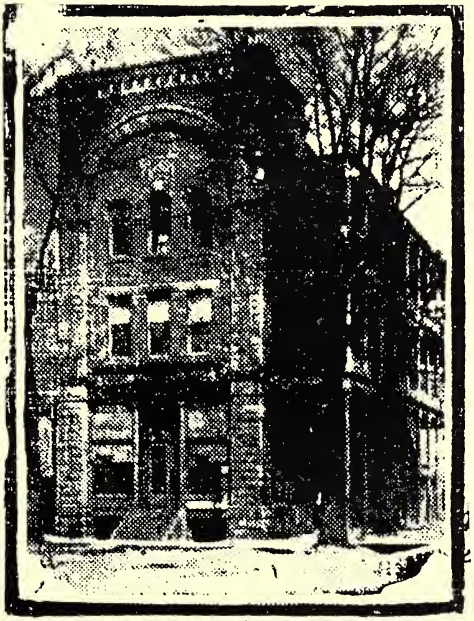

FIRST NATIONAL BANK

We solicit the account of merchants, corporations and individuals.

DEPOSITARY.

No. 6173.

ORGANIZED AS J. H. FITTS & CO. IN 1865. NATIONALIZED IN 1902 AS

The City National Bank

Of Tuscaloosa.

CAPITAL $75,000.

This Bank Solicits Accounts and Guarantees every Accommodation Consistent with Conservative Banking.

TUSCALOOSA. - - ALABAMA.

The Tuscaloosa News Company

Book Exchange and Reading Room.

Dealer in

IMPORTED CIGARS
TOBACCOS
STATIONERY
NOVELTIES

RENDEZVOUS FOR COLLEGE MEN.

S. D. LUSTIG, Proprietor.

Three doors west of Postoffice.

F
334
.T9
A18
1902-
1903

Tuscaloosa Belt Railway Company.

Schedule in Effect September 15, 1902.

NORTHBOUND.

A. G. S. Depot		8 05		10 05	11 30				5 15	6 45		8 30		11 40		4 00
M. & O. Depot							2 15									
Dummy Office	7 15	8 15	*9 00	10 15	11 45	1 00	*2 30	4 00	5 30	7 00		8 45		11 50		4 10
Hill's	7 20	8 20	9 05	10 20	11 50	1 05	2 35	4 05	5 35	7 05		8 50				
University	7 25	8 25	9 10	10 25	11 55	1 10	2 40	4 10	5 40	7 10		8 55				
Hospital	7 30	8 30	9 15	10 30	12 00	1 15	2 45	4 15	5 45	7 15		9 00				
Riverview			9 20				2 50									

SOUTHBOUND.

Riverview			9 25				2 55									
Hospital	7 30	8 30	9 30	10 45	12 00	1 15	3 00	4 30	6 00	7 15		9 00				
University	7 35	8 35	9 35	10 50	12 05	1 20	3 05	4 35	6 05	7 20		9 05				
Hill's	7 40	8 40	9 40	10 55	12 10	1 25	3 10	4 40	6 10	7 25		9 10				
Dummy Office	7 45	8 45	9 45	11 00	12 15	1 30	3 15	4 45	6 15	7 30	†8 00	9 15	†11 00		†3 30	
M. & O. Depot						1 40										
A. G. S. Depot	7 55		9 55	11 10				4 55	6 25		8 10		11 10		3 40	

*9 00 and 2 30 run through to Riverview, making connection with steamboat for Holton and Tidewater.
†8 00, 11 00 and 3 30 leave Washington Hotel for night trains on A. G. S. R. R.

J. K. OBER, President. F. W. MONNISH, Superintendent.

At Your Home Every Morning Before Breakfast

For 35 cents a Month.

THE GAZETTE

TOM GARNER, PUBLISHER.

ALL THE NEWS EVERY MORNING.

SUBSCRIPTION: { Daily—$4.00 per year.
Weekly—$1.00 yer year.

The Gazette turns out neat work promptly and at reasonable prices.

R. E. RODES

COAL,

LUMBER,

PAINT,

BUILDING MATERIAL.

TELEPHONE NO. 49.

CAHABA LUMP COAL IS THE BEST.

513 TWENTY-THIRD AVE., NEAR BROAD

A. M. McGEHEE, Lessee,

Tuscaloosa Ice and Light Company.

Electric Lights, Ice and Coal.

GARY SPRING MINERAL WATER

Will cure—

Biliousness, Indigestion, Stomach and Kidney Troubles.

We solicit your patronage. PHONE 242.

Strickland Bros. Machine Co.

Manufacturers of

BOILERS, TANKS, SMOKE-STACKS, IRON AND BRASS CASTINGS.

Repairers of

ENGINES, BOILERS, SAW-MILLS COTTON GINS, and all kinds of Mill and Mining Machinery.

Manufacturers of

MINE CARS HOISTING MACHINERY, ETC.

Second-hand machinery bought and exchanged.

Write us for prices on complete outfits.

Prompt service and moderate prices guaranteed.

No. 2316 Fifteenth street, east.

Tuscaloosa City Directory.

1902-1903.

VOLUME I.

CONTAINING AN ALPHABETICAL LIST OF RESIDENTS AND BUSINESS ENTERPRISES, A GUIDE TO THE VARIOUS CHURCHES, SECRET SOCIETIES, CLUBS, ETC., AND CLASSIFIED BUSINESS DIRECTORY.

THE TIMES COMPANY, PUBLISHERS.

L. GARDNER, ADV. MANAGER AND COMPILER.

PRICE, TWO DOLLARS.

TO YOU

FRIENDS AND PATRONS--Greeting:

THE FOUNDATION-STONE of all business is the giving of honest values. You will buy goods where you can get the most in value for the money you pay. You are too shrewd and have too much business experience to be deceived by smooth words and glittering promises.

We place before you our complete line of

WOOLENS FOR THE FALL AND WINTER SEASON.

And ask you to judge us solely by our goods, our prices and the service we shall render you. Our prices represent the result of the closest of Spot Cash Buying.

SOME OF OUR CUSTOMERS want exceptionally fine work—the best that money can buy. We can give it to them at the half price what our competitors will charge. We can also please their friends who cannot afford to pay as high a price, but want to look as if they had.

WE HAVE SO SYSTEMATIZED the work in all its various branches that we are able to give the maximum of quality at the minimum of cost.

ALL WOOLEN SUITS, Cut and made to order, from $11.00 up
ALL WOOLEN PANTS, from - - - - - 3.00 up
OVERCOATS - - - - - - - - - - 11.00 up

Give us an order, and we will thoroughly convince you that it pays to patronize

JOHN DERSHIDE,

THE TAILOR.

PREFACE.

WE herewith present to the public the first volume of the TUSCALOOSA CITY DIRECTORY, feeling confident that every business man and citizen will appreciate a ready reference book of this character.

The book contains about 2200 addresses. This multiplied by 3, the usual directory multiple, will give Tuscaloosa and environments a population of 6600.

We estimate that 200 of the addresses were obtained in Northport, making an estimated population of 600 for Northport and 6000 for Tuscaloosa.

The addresses of residents are shown by numbers in the territory to be served by free mail delivery; and those living east of 18th avenue and north of 15th street are designated by the letter E, and those living south of 15th street are designated by the letter S, and those west of 32d avenue and north of 15th street (Newtown) are designated by the letter W.

To the city officials, and the business public in general, we desire to extend our thanks for their co-operation and courteous treatment of canvassers during the progress of the work.

Very respectfully,

THE PUBLISHER.

Gluck's Pure Food Grocery

SPECIALTIES:

COFFEES, COCOAS,
TEAS, EXTRACTS,
SPICES.

Our Variety of Shelf Goods is Complete.

CANNED FRUITS PRESERVES
CANNED VEGETABLES JELLIES
CANNED MEATS PICKLES
SALAD DRESSING OLIVES
CATSUP SAUCE.

All Varieties of Table Condiments.

Our Goods are the best, and of the best quality,
and we guarantee them to you.

H. GLUCK.

PHONE 4. 2315 BROAD.

GENERAL INDEX.

	PAGE.
Abbreviations	31
Advertisements, Index to	9-10
Alabama State Government (see Miscellaneous Information)	13
Alphabetical List of Names	31
Attorneys	129
Banks	18
Board of Aldermen	16
Churches	20
Classified Business Directory	129
Colleges and Schools	18
Fire Alarm	16
Governor's Cabinet	13
Halls and Public Buildings	18
Miscellaneous Information	9-22
Newspapers	19
Preface	7
Railroads	19
Secret Societies and Fraternities	21
Street Railways	143
Telegraph and Telephone Co's.	143
Theatres	19
Title Page	5
Trades and Labor Councils	22
Tuscaloosa County Government	14
Tuscaloosa County Officers	14-15
Tuscaloosa	11
Tuscaloosa City Government	17
Tuscaloosa City Officials	16
United States Local Officers	13
United States Post Office	13
Ward Boundaries	17

INDEX TO ADVERTISERS.

Abercrombie, John W. (see University of Alabama	31
Allen & Jemison Co	29 & 128
Alston, S. F. & Co., Top margin	32-126
Alston, W. H.	33
Beatty, L. J.	37
Bingham Drug Co.	25
Blondheim, Phil. W.	38
Bolonia, Martinia	39
Brown, J. (see Gold Mine)	
City National Bank, front cover	
City of Tuscaloosa (see Tuscaloosa)	
Clinton, Peter, center of right hand pages.	
Collier & Ormond	47
Cummins Bros	147
Daily, S. M.	51
Dershide, J.	6
Dugger, R. B., bottom of left hand pages.	
Ferguson, Tom	55
Finnell, Woolsey	55
Fitts, Henry	56
First National Bank, back cover.	
Foster, Henry B.	57
Foster, J. D.	139 & 144
Friedman, Ike	24
Friedman & Loveman	12
Friedman & Rosenau	59, 132, 133, 135, 139, 140, 143
Garner, Tom (see Gazette.)	
Garza, R.	60
Gazette, The	3
Gluck, H.	8
Gold Mine, left hand margins	
Hardin, J.	27
Hargrove, R. J.	65
Herman, F. H.,	68, 131, 132, 142
Hester, W. J.	135
Hilbish, W. A.	69
Jackson, C. (see Peoples Grocery.)	
Jones, Henry A.	74
Lindgren, A. J.	79
Lustig, S. D., front cover.	
McEachin & McEachin	81
McGehee, A. M.	4

PAGE

Maxwell Bros. 28
Merchants National Bank 127
Metropolitan Hotel 25
Miller, McGiffert & Co. 26
Myer, Lee 147
New York Bakery and Confectionery 27
Palmer, W. C. 28
Peoples Grocery and Shoe Co. 71
Perry Grocery Co. 27
Prince, A. F. & Son 134
Purifoy, Francis M. 98
Rabitte, M. J. Mrs. 98
Rawlins, R. M. 99
Rice, Fleetwood 100
Robertson Cash Grocery 136
Robertson, D. B. 101
Robertson, W. E. 102
Rodes, R. E. 3
Seed, W. D. & Co. 136
Shide, F. E. 146
Smith, Walter 106
Snow, J. Hardware Co. 30
Snow Shoe Co., The 144
Somerville, H. M. Jr. 12
Stallworth, J. R., margin right hand page.

PAGE

Strickland Bros. 4
Times 10
Turner, Chas, R., center left hand page.
Turner & Friedman 27
Tuscaloosa Belt Railway, inside front cover.
Tuscaloosa Drug Co. 146
Tuscaloosa Ice and Light Co. 4
Tuscaloosa Livery and Undertaking Co. 23
Tuscaloosa Lumber Co., insert.
Tuscaloosa News Co., front cover.
Tuscaloosa Plumbing Co., bottom right hand pages.
Tuscaloosa Steam Laundry 22
University High School 12
University of Alabama 31
Upchurch, A. J. 116
VanHoose, Albert J. 116
Walker, H. P. & Co., right hand margin.
Weatherford, C. W. 119
Weaver, G. A. 119
West Alabama Breeze 30
Wildman, T. H. 121
Wilson, Robert 123

PRINTING.

No Job is too Large or too Small for our Attention.

LETTER HEADS, BILL HEADS, NOTE HEADS, ENVELOPES, CARDS, CIRCULARS, DODGERS, SIGNS, BOOKS, NEWSPAPERS, PAMPHLETS AND FOLDERS,

PRINTED BY THE

TIMES PRINTING OFFICE.

Phone 63. Broad Street.

Tuscaloosa

Tuscaloosa stands on an elevated plateau 202 feet above the sea level, and entirely above the reach of malarial visitations. The Black Warrior river flows by her doors, and is navigable from Mobile to the coal fields above. Just here is the lower margin of the mineral regions of Alabama, and for more than 100 miles to the north stretch fields of coal and iron.

In the olden times Tuscaloosa was the home of many of the wealthiest families in the state—the majority of whom drew their revenues from cane-brake and Warrior river plantations. The grand old residences, the charming flower yards, and the stately oak trees and shady streets then made Tuscaloosa, as they do now, "the most beautiful city" of the South. She now has a population of 6600, and with Northport, University and Asylum about 10,000; but her natural advantages are without limit and her business opportunities metropolitan. Her society is hospitable, cultured and refined, her citizens moral and orderly, and her educational facilities exceptionally excellent. The State University, with free tuition, and two large female colleges are situated here, and we also have a public school, and a high school for boys, all of which are under careful and competent management. We have an electric light plant, a large ice factory, a belt railroad and dummy line, a complete water works system, a cotton compress, a cotton seed oil mill, steam laundry and bottling works, three cotton mills, three planing mills, a hosiery mill, telephone, two telegraph offices, four banks, two modern public school buildings, one for white and one for colored students, both the property of the city; a handsome city building, with all necessary room for conducting the city's work; an excellent sewer system with two main outlets to the river, two large hotels in the center of business, three and four stories high; two daily newspapers, morning and evening, and several weekly and monthly publications. There are churches of five denominations for the white population, viz: Methodist, Baptist, Episcopal, Presbyterian and Catholic; for the colored, three denominations, Methodist, Baptist and Presbyterian; one social club, a Y.M.C.A., several religious societies, military company, fire department, a first class iron drawbridge across the river, three splendid government locks and dams, a wool carding mill, a grist mill, a tannery, a foundry, a grain elevator, an express company, court house, fertilizer manufactory, five cotton warehouses, and all the up-to-date improvements and conveniences of a progressive city. All of the professions and regular lines of business found in much larger cities are found in Tuscaloosa.

The government expends a half million dollars here annually in building locks and dams, and otherwise improving the navigation of the Warrior river. A $3,000,000 barge line has been incorporated for the purpose of carrying coal to the gulf. Two 200-ton furnaces and large pipe works are being built in the suburbs, also coke ovens and by-product plant.

Tuscaloosa is distinctly a town with a future.—(*Adapted from Times.*)

FRIEDMAN & LOVEMAN,

OWNERS OF

Large Tracts of Mineral, Coal, Timber,
and Agricultural Lands,

IN THE WARRIOR COAL FIELD.

Will Sell or Lease in Large or Small Tracts.

Office 401 Greensboro Avenue. Telephone 225.

University High School.

Tuscaloosa, Alabama.

Tenth Street east, Phone 114.

A boarding school for boys and young men. Prepares for Colleges and Universities. Handsome buildings, ample grounds, thorough instruction and rapid advancement.

H. M. SOMERVILLE, Jr., Principal.

UNITED STATES LOCAL GOVERNMENT.

Local United States Officers.

United States Commissioner, Marion Mabson.
Deputy United States Commissioner, Mr. Wade.
Deputy United States Commissioner, Mr. Davidson.
POST OFFICE—Miss Maggie Miller, P. M.
STATE GUARD—W. D. Jelks, Commander-in-Chief.
W. A. Collier, Captain, Tuscaloosa.

ALABAMA STATE GOVERNMENT.

State Officers.

Governor, W. D. Jelks.
Secretary of State, Robert P. McDavid.
Treasurer, J. Craig Smith.
Auditor, Thomas L. Sowell.
Attorney General, Charles G. Brown.
Adjutant General, W. W. Brandon.
Insurance Commissioner, — — McDavid.
Superintendent Public Instruction, J. W. Abercrombie.
State Railroad Commissioners—J. V. Smith, President,
W. C. Tunstall, James H. Crook, H. Jones,
Register Land Office, Robert Barber.
Receiver, Nathaniel Alexander.
Commissioner of Agriculture, R. P. Poole.
State Building and Loan Examiner, Mr. McDavid.
Superintendent Hospital for Insane, J. T. Searcy.
Warden Penitentiary, ————
Superintendent School for Blind, J. H. Johnson.
Superintendent Reformatory, Mrs. R. D. Johnson.
State Industrial School, F. M. Peterson.
State Health Officer, Dr. W. T. Sanders.

TUSCALOOSA COUNTY GOVERNMENT.

County Officers.

County Judge, J. J. Mayfield.
Register in Chancery, G. W. VanHoose.
Sheriff, W. C. Kyle.
Superintendent Public Schools, John T. Bealle.
Surveyors, R. H. Bell and J. M. Lewis.
Treasurer, W. A. Leland, Jr.
Janitor, Turner Allen (c.).
Tax Assessor, J. P. Park.
Coroner, Hollis Fair.
Tax Collector, S. D. McGee.
Probate Judge, J. C- Brown.
Circuit Clerk, B. B. Cooper.
Back Tax Commissioner, J. M. Daniel.
Dispenser, J. M. Daniel.
County Health Officer, Robert Neilson.
County Administrator, C. B. Verner.
County Commissioners, M. C. Thomas, Lee Hagler, J. T. Garner, E. J. Durrett.
Road Supervisor, Wm. Toxey.

CIRCUIT COURT.

Judge, S. H. Sprott; Clerk, B. B. Cooper.
Meets May and November each year.

COUNTY COURT.

Judge, J. J. Mayfield.
Clerk in Law, B. B. Cooper.
Clerk in Equity, G. W. VanHoose.
Open all the year.

COUNTY JUDICIARY.

Chancellor, Judge Carmichael.
Clerk in Equity, G. W. VanHoose.
Clerk in Law, B. B. Cooper.

PROBATE COURT.

Judge, Pelham D. Brown.
Assistant, M. T. Maxwell.

JUSTICES OF THE PEACE.

Beat 1—L. W. Ernest, J. M. Lollar; Bailiff, W. M. Christian.
Beat 2—J. D. Dobbs, F. M. Holkup; Bailiff, Robt. Dawson.
Beat 3—E. Tannehill, J. W. Ray; Bailiff, L. M. Strickland.
Beat 4—J. M. Boone, W. T. Long; Bailiff, W. P. Brazelton.
Beat 5—T. L. Burchfield, J. N. Guinn; Bailiff, J. E. Aaron.
Beat 6—W. W. Watson, R. E. Hobson; Bailiff, J. L. McGee.
Beat 7—None.
Beat 8—Theo. Poe.
Beat 9—J. R. Bell, J. H. Price.
Beat 10—Fleetwood Rice.
Beat 11—J. P. Burchfield. J. W. Hays; Bailiff, W. M. Murry.
Beat 12—J. H. Ellis, Noble Herring; Bailiff, J. J. Hozwell.
Beat 13—John Goodson, E. J. Kreiter.
Beat 14—H. T. Ward, J. T. Fikes.
Beat 15—N. F. Chapman, N. N. Pearson; Bailiff, J. R. Brown.
Beat 16—J. W. Carson, A. B. McEachin; Bailiff, S. C. Weatherford.
Beat 17—M. B. Walker, John Taylor; Bailiff, A. V. Taylor.
Beat 18—A. N. Smith.
Btat 19—J. L. Roe, J. T. Hays.
Beat 20—G. B. Mayfield.
Beat 21—W. E. Robertson, J. P. Barnett; Bailiff, C. N. Baugh.
Beat 22—W. A. Spain; Bailiff, R. L. Burton.
Beat 23—W. R. Kyle; Bailiff, James Snyder.
Beat 24—
Beat 25—D. J. Bolton, Sr.
Beat 26—J. F. Williams, M. B. Thompson.
Beat 27—J. H. Ryan, F. M. Thompson.
Beat 28—R. A. Dobbs, J. H. Evans.

CITY OFFICIALS.

Mayor—William G. Cochrane.
Clerk—D. B. Robertson.
Treasurer—Glenn Foster.
Chief of Police—A. McGill.
Attorneys—Verner & VandeGraaff.
Engineer—Woolsey Finnell.
Superintendent City Schools—James H. Foster.
Board of Aldermen—F. G. Blair, Ormond Somerville, E.B. Nuzum, L.B. Herblin, W.A. Collier, W.A. Ryan.
President City Board of Education—W. G. Cochrane.
Members City Board of Education—J. M. Foster, J. I. Harrison, Victor Friedman, W. D. Seed.

EDUCATIONAL DEPARTMENT.

W. G. Cochrane, President. J. H. Foster, Sup't.

POLICE DEPARTMENT.

Chief of Police—A. McGill.
Patrolmen—Alex. Simpson, J. A. Ryan, A. L. Christian, Mr. Sims.

FIRE DEPARTMENT.

One company, located Seventh street, corner Twenty-fifth avenue; Lee Ball, captain; James Walker, chief.

INSTRUCTIONS IN CASE OF FIRE.—Telephone Fire Company Headquarters, giving street, and in turn the alarm should be telephoned to City Electric Light Plant, which will give general alarm by sounding whistle.

STANDING COMMITTEES.

Finance Committee—F. G. Blair, W. A. Collier, E. B. Nuzum.
Street Committee—W. A. Collier, W. A. Ryan, F. G. Blair.
School Committee—E. B. Nuzum, Ormond Somerville, L. B. Herblin.
Building Committee—W. A. Ryan, Ormond Somerville, L. B. Herblin.

Ward Boundaries.

Tuscaloosa is divided into six Wards. divided as follows:

THE FIRST WARD—Embraces all that part of the corporate limits that lies within sections 23 and 26, township 21, Range 10 west.

THE SECOND WARD—Embraces the part of the city limits bounded on the north by-the Black Warrior river, on the east by East Margin street, or 18th avenue (formerly Queen City street); on the south by South Margin street, or 15th street (formerly Crescent City street); and on the west by 22nd avenue (formerly Madison street).

THE THIRD WARD—Embraces that part of the corporate limits bounded on the north by the Black Warrior river; on the east by 22nd avenue (formerly Madison street) and that part of 18th avenue (formerly Queen City street) running from South Margin street, 15th street, or Crescent City avenue, in a south direction to South 3rd avenue; on the south by South 3rd avenue; ond on the west by Jemison Place and 23rd avenue (formerly Monroes treet).

THE FOURTH WARD—Embraces all that part of the corporate limits in the territory bounded on the north by the Black Warrior river; on the east by 23rd avenue (formerly Monroe street) and Jemison Place, and that part of the section line between sections 26 and 27 from South 3rd avenue southward to where it intersects Greensboro avenue (formerly Market street) to point where said avenue intersects sections 26 and 27.

THE FIFTH WARD—Embraces that portion of the corporation bounded on the north by the Black Warrior river; on the east by Greensboro avenue (formealy Market street) on the south by 15th street (formerly Crescent City ave.); and on the west by 25th avenue(formerly Washington st.); also that portion of the corporation in section 27 lying west of Greensboro avenue (formerly Market street).

THE SIXTH WARD—Embraces all that portion of the corporation which lies in section 21, and all of that portion of section 22 in the corporation which lies west of 25th avenue (formerly Washington street) and north of 15th street (formerly Crescent City avenue) in township 21, range 10 west.

HALLS AND PUBLIC BUILDINGS.

City Hall, 602-606 Greensboro avenue.
County Court House, Greensboro avenue and Sixth street.
Elks Hall, Hanley Block, near 23rd avenue.
Fitts Block, 2302-2316 Sixth street.
Hanley Block, 2301-2315 Sixth street.
Masonic Hall, Court House.
Turner Block, 2200-2202 Broad street.

BANKS.

CITY NATIONAL BANK.

No. 2312 Broad; organized in 1865; nationalized in 1902. Capital, $75,000. J. H. Fitts, President; W. F. Fitts, Cashier; R. H. Cochrane, Assistant Cashier.

FIRST NATIONAL BANK.

Broad street, cor. 23rd avenue. Capital, $60,000. Frank S. Moody, President; John Little, Jr., Cashier, Frank M. Moody, Assistant Cashier.

MERCHANTS NATIONAL BANK.

No. 2316 Broad; organized in 1887. Capital, $102,000. G. A. Searcy, President; T. W. Palmer, Vice President; Glenn Foster, Cashier; H. H. Leland, Assistant Cashier.

MUTUAL SAVINGS AND TRUST CO.

No. 2315 Sixth street.

SCHOOLS AND COLLEGES.

Alabama Central Female College; established in 1858. President, B. F. Giles; President Board of Trustees, Joshua H. Foster. Session opens September 24th. Location, 28th avenue, Broad and 6th street.

Tuscaloosa Female College. W. F. Melton, A. M., President; Miss Marion Hall, Presiding Teacher, Trustees:—J. L. Williamson, S. L. Dobbs, J. C. Harrison, Glenn Foster, L. C. Branscomb, J. D. Simpson, J. D. Ellis, F. M. Jackson, F. P. Culver, J. W. Woodruff, F. M. Peterson,

W. F. Fitts, H. B. Foster, John Little, M. P. Jemison, M. H. Smith. Scholastic year begins October 1, 1902.

Tuscaloosa Graded Schools. Prof. J. H. Foster, Superintendent; R. B. Edgar, Principal. Ninth street, between 22nd and 23rd avenues.

University of Alabama. J. W. Abercrombie, President. Tuscaloosa Belt Railway, two miles east.

University High School. H. M. Somerville, Jr., Principal. Located 10th street east. Phone 114.

NEWSPAPERS.

The Tuscaloosa Times—R. H. Little, editor. Afternoon daily and weekly. First National Bank Building.

The Gazette—Tom Garner, publisher. Morning daily and weekly. Twenty-third uvenue, near Broad.

The Breeze—weekly; J. T. Bealle, editor and proprietor. Northport, Ala.

RAILROADS.

Alabama Great Southern Railway—T. H. Alston, Local Agent.

Mobile and Ohio Railroad—Charles Weis, Local Agent.

Tuscaloosa Belt Railway—F. W. Monnish, Superintendent. Touches all points of interest in Tuscaloosa. Direct connection with all trains A. G. S. and M. and O. Depots. For schedule, see page 2, front cover.

THEATERS.

Tuscaloosa Opera House and Music Hall—2213 Seventh street.

CHURCHES.

First Baptist Church—Pastor, L. O. Dawson. Services every Sabbath at 11:00 a. m. and 8:00 p. m.; prayer-meeting Tuesdays, 4:00 y. m.; B. Y. P. U. Wednesdays at 8:00 p. m. Established in 1818. Corner 8th street and Greensboro avenue,

Methodist Episcopal Church, South—Pastor, F. P. Culver. Services: Preaching every Sunday at 11:00 a. m., and 8 p. m.; prayer meeting Wednesdays at 8 p. m.—Epworth League at 7:15. Location, Greensboro avenue, between 8th and 9th streets.

Southside Methodist Church—26th avenue, between 15th and 16th streets.

Christ (Episcopal) Church—Pastor, Samuel Bailey McGlohon. Services, Sundays at 7:00 a. m., 11:00 a. m., and 8 p. m. Established in 1828. Location, s. e. cor. 25th avenue and 6th street.

Presbyterian Church—Pastor, John VanLeer. Greensboro avenue, cor. Ninth street.

Catholic—Church of St. John the Baptist—Father Thos. Cassidy, pastor. Twenty-fifth avenue, cor. Eighth.

Southside Baptist Church—Eighteenth street, between Greensboro and 25th avenues.

TELEGRAPH AND TELEPHONE COMPANIES.

Postal Telegraph and Cable Company; J. W. Mustin, local manager; 508 Greensboro avenue.

Western Union Telegraph Company; Miss Zaidee Bush, local manager; 2308 Broad street.

Southern Bell Telephone Company; W. T. McCormick, local manager; 2413 Broad street.

SECRET SOCIETIES.

Independent Order of Odd Fellows, Tuscaloosa Lodge No. 14. M. T. Ormond, Noble Grand; C. H. Korner, Secretary. Meets second and fourth Mondays each month.

B. F. Meek Encampment No. 3, I. O. O. F. M. T. Ormond, Chief Patriarch; C. H. Korner, Scribe. Meets first and third Mondays each month.

Wooemen of the World, Warrior Camp No. 87. D. J. Deacy, Con. Com. Meets second and fourth Tudsdays each month.

Knights of Pythias, Tuscaloosa Lodge No. 38. J. T. Bradford, Chancellor Commander; W. E. Bingham, Keeper of Records and Seal.

A. F. & A. M., Rising Virtue Lodge No. 4. Walter Smith, W. M.; B. B. Cooper, Secretary. Meets each Monday.

Knights of Honor, Tuscaloosa Lodge No. 11119. W. J. Cronier, Dictator; J. A. Kelly, Reporter. Meets second and fourth Friday nights, in Masonic Hall.

Benevolent Protective Order of Elks, Tuscaloosa Lodge No. 393. W. T. McCormick, Exalted Ruler; John G. Brady, Secretary. Meets first and third Thursday each month.

R. V. S. M., Tuscaloosa Council No. 4. Sidney Leach, T. J. M.; F. M. Purifoy, Secretary. Meets first Thursday in February, April, June, August, October and December.

R. A. M., Tuscaloosa Chapter No. 1. W. E. Bingham, High Priest; F. M. Purifoy, Secretary. Meets second Thursday in January, March, May, July, September and November.

Knights Templar, Commandery No. 13. Woolsey Finnell, Commander; Charles Strickland, Recorder. Meets third Thursday in each month.

TRADES AND LABOR COUNCILS.

TYPOGRAPHICAL UNION NO. 361.

M. I. Burton, President; W. Z. Jones, Vice President; W. T. Cotter, Secretary and Treasurer. Meets first Friday of each month.

BROTHERHOOD OF LOCOMOTIVE ENGINEERS, DIVISION 45.

Meets every first Sunday, in Elks Hall. Bob McPherson, Chief Engineer; A. P. Case, First Assistant.

MY CLOTHES

are at the

TUSCALOOSA

STEAM

LAUNDRY

Where yours ought to be.

C. C. SIMPSON, Manager.

Phone 155.

M. S. GARDINER, Manager.

Tuscaloosa Livery and Undertaking Co.

FUNERAL DIRECTORS & EMBALMERS.

Keep the best horses and vehicles.

FINEST CLOSED CARRIAGES IN THE CITY.

EXPERIENCED DRIVERS FOR TRAVELING MEN.

ENTIRELY NEW OUTFIT.

Phone 265. Cor. Broad St. and Twenty-second Avenue.

GO TO

IKE FRIEDMAN'S

For Men's, Boy's and Children's

CLOTHING.

Gents Furnishings,

Hats and Shoes.

Money Cheerfully Refunded if not Satisfactory.

IKE FRIEDMAN,

511-513 Greensboro, Ave.,

TUSCALOOSA, - - - - ALABAMA.

WHEN IN NEED OF

DRUGS, MEDICINES, TOILET ARTICLES,

GARDEN SEED.

And any and everything to be found in a first-class Drug Store.
Call on or ring up

BINGHAM DRUG CO.,

516 Greensboro Avenue. Telephone No. 50.

Goods ordered by telephone promptly delivered.

Doctors J. L. Fant and R. Neilson have offices in the store.

Telephone Calls for their services promptly delivered.

EMIL LESSER,
Proprietor.

AL. CAMPBELL,
Manager.

The METROPOLITAN HOTEL

8, 10, 12, 14, Twentieth Street,

Opposite Union Passenger Station.

CAFE AND PRIVATE DINING ROOMS,

NEW FURTNTURE,

ELEGANT ROOMS WITH BATH.

EUROPEAN PLAN, Rooms $1.00 to $3.00.

BIRMINGHAM, - - ALABAMA.

Miller, McGiffert & Co.

Dry Goods,
Groceries,
Boots and Shoes,
Hats, Caps,
Clothing, etc.

SPECIAL AGENTS:

Cosmopolitan Fashion Co. Model Paper Patterns.

Special Agents: PETERS SHOES.

Miller, McGiffert & Co.

PHONE 154. 2316-2318 SIXTH ST.

New York Bakery and Confectionery,

J. HARDIN, Proprietor.

FRESH BREAD and CAKES EVERY DAY. ICE CREAM PARLOR.

SODA WATER and ICE CREAM in summer. HOT CHOCOLATE and COFFEE in winter. Pure Candies made daily.

Agents for Nunnally's Fine Candies. **Phone 250.**

2318 Broad St. Next to Merchants National Bank.

C. B. TURNER. S. FRIEDMAN.

TURNER & FRIEDMAN,

GENERAL INSURANCE AGENTS.

We place your risks, whether Fire, Accident, Tornado, or other, with the best Companies before the public.

OFFICE, 504 GREENSBORO AVENUE.

PERRY GROCERY COMPANY,

WHOLESALE GROCERS.

Agents

Snow Drift Lard,

Kite Tobacco,

White Veil Cigars.

2320 SIXTH STREET. TELEPHONE 73.

PALMER THE BARBER

(W. C. PALMER)

First Class Service.

Reasonable Prices.

Nicest Bath Rooms in the City.

514 GREENSBORO AVE.

MAXWELL BROTHERS

WHOLESALE GROCERS

TUSCALOOSA, ALABAMA.

Established in 1839 (Sixty-three years ago).

We solicit your wholesale trade.

MAXWELL BROS.

THOS B. ALLEN, PRESIDENT.
ROBT. JEMISON, VICE PRESIDENT.
M. P. JEMISON, SEC. AND TREAS.

AGENCIES:
Studebaker Wagons.
Milburn Wagons.
White Hickory Wagons.
Wood Mowers.
Rakes and Binders.
Fairbanks Scales.
Magnolia Cement.
Ala. Portland Cement.

Allen & Jemison Company

HARDWARE

Paints, Oils, Sash, Doors, Blinds, Lumber, Nails, Grates, Mantels, Laths, Plaster and Hair.

Stoves and Tinware.

Brick. Horse Shoes, Glass, Putty, Coal, Wood, Lime.

Leaders Low Prices.

TUSCALOOSA, ALABAMA.

The Best is the Cheapest.
Our Prices Suit All.

THE J. SNOW HARDWARE CO.

Will make you bottom prices on Hardware, Paints, Oils, Machinery and Agricultural Implements.

Guns, Ammunition, Pistol Cartridges and complete line of Sporting Goods.

COME TO OUR NEW BUILDING **HANLY BLOCK, SIXTH STREET.**

Phone No. 1.

THE WEST ALABAMA BREEZE.

A County Paper going to every post office in the great County of Tuscaloosa.

General news, State news, County news, and much good home reading.

An excellent county advertising medium.

JOHN T. BEALLE,
Editor and Owner.

Northport, Alabama.

WE ALSO SOLICIT JOB PRINTING.

TUSCALOOSA CITY DIRECTORY.

1902-1903.

ALPHABETICAL LIST OF NAMES.

ABBREVIATIONS:

al for alley.
agt for agent.
Ala for Alabama.
av for avenue.
bet for between.
bldg for building.
(c) for colored.
clk for clerk.
co for company.
cor for coroner.
e for east.
eng for engineer.
ex co for express co.
h for house or home.
ins for insurance.
mgr for manager.
mfr for manufacturer.
n for north.
nr for near.
opr for operator.
prin for principal.
prof for professor.
pres for president.
prop for proprietor.
p m for post master.
p o for post office.
ry for railway.
s for south.
sec for secretary.
supt for superintend't
tel for telephone or telegraph.
treas for treasurer.
U S for United States.
v p for vice president.
w for west.
whol for wholesale.
wks for works.
A G S for Alabama Great Southern.
M & O for Mobile & Ohio.
Tus Belt Ry for Tuscaloosa belt railway.
A C F College for Alabama Central Female College.
T F College for Tuscaloosa Female Col.
T G School for Tuscaloosa Graded School
U of A for University of Alabama.
U H S for University High School.

When the title begins with *the* look for letter beginning first proper name.

Abbott, Chas. E., conductor, h 23d ave bet 15th and 16th sts.
Abbott, Eli, quartermaster, U of A, h 312 19th ave.
Abbott, James O., lock-keeper gov wks, h 312 19th ave.
Abercrombie, J. W., pres U. of A, h president's mansion.

University of Alabama.
FOUNDED, 1831. MATRICULATED, 6000.
JOHN W. ABERCROMBIE, President.
Departments.—Law, Medicine, Pharmacy, Civil and Mining Engineering, Science and Arts, Pedagogy and Philosophy.

Adams, J., collector, h Main st Northport.
Agricultural Ins Co of N Y, F. M. Moody, agt, 1st Nat Bk.
Alabama Central Female College, Broad st cor 28th ave.

TUSCALOOSA PLUMBING CO.
G. M. HUTHNANCE, Manager.
2417 BROAD ST. TELEPHONE 61.

GO TO No. 614 23rd Street H. P. WALKER & COMPANY For Reliable GROCERIES

THE GOLD MINE DRY GOODS, SHOES & CLOTHING, Fitts Block.

Have you given your wife that Carriage she wants? If not, see S. F. ALSTON Co., and get prices.

Alabama Insane Hospital, J. T. Searcy, supt, on Tus Belt Ry, 2 mlies.
Albright, A. G., mechanic, h 1606 26th ave.
Alford, Eugenia Miss, h 510 19th ave.
Alford, James G., freight agt M & O, h 510 19th ave.
Alford, Sue Miss, h 510 19th ave.
Allen, Edward E (col), waiter Washington hotel.
Allen, G D, engineer, h 14th ave bet 5th and 6th sts e.
Allen, Georgia Miss (col), home 2218 12th st.
Allen, J W, mechanic, h 720 25th ave.
Allen, Samuel (c), restaurant and fruit stand, 520 23d ave. h 2515 26th ave.

PORTRAITS BY PHOTOGRAPHY ANY DAY Except Sunday
TURNER'S PORTRAIT PARLORS.

Allen, Stephen, mechanic, h 720 25th ave.
Allen, Thomas B. pres Allen & Jemison Co, h 612 G'boro av.
Allen, Turner (c), janitor county ct house, h 1421 23d ave.
Allen & Jemison Co, (T B Allen pres, Robt Jemison vice pres, M P Jemison sec & treas) hardware, builder's material, carriages, harness and coal, 612-622 Greensboro ave.
Allison, Albert, clk M & O frt office, h 1406 Greensboro ave.
Alston, Caddie A Miss, h 1023 Queen City ave.
Alston, George J, salesman S F Alston Co, 8th st bet 11th & 12th ave e.
Alston, Henry, furniture dealer, h 2021 8th st.
Alston, James F, trav salesman, 406 24th ave, h 2410 Broad.
Alston, Joseph J, h 1023 Queen City ave.
Alston, Lorenzo Mrs, widow W R Alston, h Bridge st, N'port.

R. B. DUGGER DEALER IN FINE GROCERIES
NEXT TO POST-OFFICE, - - - TUSCALOOSA, ALA.

Those who buy S. F. ALSTON Co's Alarm Clocks always come to time.

Alston, Landonia Mrs (col), widow Wm, h 2007 10th st.

Alston, S. F. Co., (S. F. Alston, S. J. Leach, S. T. Leach, E. F. Leach, W. H. Alston) furniture, carriages, household goods, crockery, sewing machines and supplies, pianos and organs, and dealers in horses, 402-408 Greensboro ave.

Alston, S F Co, warehouse, 2222 Broad.

Alston, Samuel F (S F Alston Co), h 2410 Broad.

Alston, T H, frgt agt A G S, h 16th st bet 18 and 10th ave s.

Alston, William H., live stock dealer city market, h 2021 8th.

W.H.ALSTON, Dealer in LIVE STOCK.

Cattle, Sheep, Hogs, Horses and Mules.

Phone 108.

P.CLINTON Wholesale and Retail Family Groceries & Feed Stuff

Wagons and teams for all purposes. 2323 Broad Street. Phone 15.

Alverson, Lailah Miss, elocution A C F College, h 502 28th av.

American Central Ins Co of St Louis, Mo., I Green agt, city hall.

American Fire Ins Co of Philadelphia, Pa, Turner & Friedman agts, 504 Greensboro ave.

Anazza, Peter, fruit stand, h 2012 6th st.

Anazza, Samuel, laborer, h 2012 6th st.

Anders, J B, book-keeper, h Main st, Northport.

Anders, J H, clerk, h Main st, Northport.

Anderson, J A, asst geol U of A, h 8th st bet 11 and 12th ave e.

Tuscaloosa Plumbing Co.

G. M. HUTHNANCE, MANAGER.

2417 Broad Street, Telephone 61.

J. R. STALLWORTH, Fresh Beef, Pork, Mutton Sausage, etc., First Stall on left. Phone 59.

MONEY TO LOAN,
In small amounts, without publicity or embarrassment.
S. F. ALSTON CO., Cash or Credit.

Anderson, Lucy (col), h 2102 21st ave.
Anderson, Peter (col), waiter McLester hotel.
Appleton, Thomas, butcher J R Stallworth, h 30th ave bet 16th and 17th sts s.
Armour & Co, Walter Gulley local mgr, 2328 4th & Gb'r av.
Armstrong, W H, l engineer, h 2803 6th st.
Air, Sallie Mrs (col), h 2203 14th st.
Ashley, Ellen Miss, h U of A campus.
Ashmore, E E, clerk, h 621 Greensboro ave.
Atkinson, Cliff, bicycle repairing 2216 Broad.
Atkinson, Hal, messenger 508 Greensboro av, h 4th st bet 18th and 19th aves e.

OLD DAGUEREOTYPES REVIVED
Get an Estimate from Turner's Portrait Parlors.

Atlanta Store, Friedman & Rosenau prop, wholesale and retail dry goods and clothing, 2324-2328 Broad.
Atteberry, Fannie Miss, h 809 22d ave.
Aungazza & Augusta, fruits, candies, etc, Greensboro ave cor 6th st, h Mobile Coffee House.
Austill, H J, wks M & W Ala RR, h 2114 8th st.
Ayres, C M, engineer, h 325 Queen City ave.
Bagwell, Carrie Miss, saleslady The Gold Mine, h 34th ave bet 5th and gth sts w.
Bagwell, M R, farmer, h 34th ave bet 5th and 6th sts w.
Baker, Bettie Mrs (col), wks Tus Steam Laundry, h 2012 12th st.
Baker, F P, merchant, h 17th ave bet 10th and 11th sts.
Baker, Frank, store 15th st bet 27th and 28th ave s.
Baker, H H, merchant, 24th ave bet 16th and 17th sts s.

Go to THE GOLD MINE for your Dry Goods, Shoes and Clothing, 2312 Sixth St., Fitts Block.
R B DUGGER, DEALER IN FINE GROCERIES Next to Post Office. Phone 22

KISS AND MAKE UP!

Get a home and let us furnish it for you

ON PAYMENTS OF $1.00 A WEEK.

S. F. ALSTON, Cash or Credit.

Baker, Hattie (col) chambermaid Washington Hotel.
Baker, J A (col) laborer, 1424 22d ave.
Baker, Joseph (col) wks 527 23d ave, h 1019 22d ave.
Baker, Joshua E, steamer captain, h Broad nr 27th ave.
Baker, Katie Mrs (col) widow of Wm Baker, 1424 22d ave,
Baker, Nora Miss, seamstress, h Bridge st, Northport.
Baker, Sarah Mrs (col) widow of Joe Baker, h 1009 25th ave.
Baker, W H H, justice of peace, h Bridge st, Northport.
Baker, Wm (col) cook, h 2604 15th st.
Ball, Lee B, shipping clk Maxwell Bros, capt Tus Fire Co, h 702 Greensboro ave.

P. CLINTON, FAMILY GROCERIES And Feed Stuff,

Phone 15. 2323 Broad St. Wholesale and Retail.

Wagons and Teams for all purposes.

Ballard, Susan Mrs (col) widow Dennis Ballard, h 814 27 ave.
Banks, Rice (col) restaurant, 518 23d ave.
Baptist Chapel, 18th st bet 24th and 25th aves s.
Barber, Edward (col) wks 2227 Broad, h 714 29 ave, w.
Barber, Elizabeth Mrs, widow, h 2605 Broad st.
Barber, George, pilot, h 2605 Broad st.
Barber, Jack (col)laborer, h 714 29th ave.
Barber, M Mrs (col) widow, h 3002 8th st.
Barber, Osea, laborer, h 3007 7th st.
Barker, James (col) teamster, h 2912 8th st.
Barksdale, Nancy Mrs, seamstress, widow, h 2604 6th st.
Barksdale, W B, driver Tus Steam Laundry, h Northport.
Barnes, L J, grocer and confectioner, 2221 Broad st.

TUSCALOOSA PLUMBING CO.

G. M. HUTHNANCE, MANAGER.

2417 BROAD STREET. TELEPHONE 61.

GO TO H. P. WALKER & CO., 614 23rd Street, FOR RELIABLE GROCERIES

Why waste time and money

By sleeping late of mornings and missing trains, when you can buy an alarm clock from S.F.ALSTON CO., Cash or Credit?

Barnes, Annie Miss, saleslady 523 Greensboro av, h 713 26 av.
Barnes, Audrey Miss, h 5th st bet 14th and 15th aves e.
Barnes, B H (col) teacher, h 2926 Broad st.
Barnes, Charlie, mechanic, h 713 26th st.
Barnes, Freeman (col) brakesman, h 2609 11th st.
Barnes, Jere (col) supt col graded schools, h 32d ave w.
Barnes, Kate Miss, saleslady, 523 Greensboro ave, h 713 26 av
Barnes, Mary Mrs, widow of George, h 713 26th ave.
Barnes, Pinkie Mrs, seamstress, h 2623 10th st.
Barnes, Wade (col) wks 519 22d ave.
Barnes, Wm J. merchant 2315 Broad, h University ave e.
Barnes, Madison (col) mattress maker, h 3025 7th st.

ANY TIME! ANY PLACE!
Fotografs by Flashlight
AT TURNER'S PORTRAIT PARLORS.

Barnwell, C H Dr, prof English U of A, h Univ campus.
Barr, J L & Son, J L Barr and J W Barr, groceries and feed, 521 Greensboro ave.
Barr, James L, J L Barr & Son, h 822 27th ave.
Barr, Jeff W, J. L. Barr & Son, 17th ave bet 9 and 10th sts e.
Barr, J R, merchant, h 5th st bet 13th and 14th aves e.
Bartee, E D Mrs, widow J P, h 33d ave bet 4th and 5th sts w.
Bartee, Robert, laborer, h 16th st bet 29th and 30th aves s.
Barton, Lonnie, farmer, h 2701 Broad st.
Bates, Charlie, painter, h 2616 15th st.
Battle, Jennie A Mrs, widow Alfred, h 8th st bet 13& 14 av e.
Battle, John, civil engineer, h 8th bet 13th and 14th aves e.
Battle, Maud Miss, h 8th st bet 13th and 14th aves e.
Bealle, Alfred B, cotton buyer, h 14th ave bet 6 & 7th sts e.

R. B. DUGGER, DEALER IN Fine Groceries
NEXT TO POST-OFFICE, TUSCALOOSA, ALABAMA.

Go to THE GOLD MINE for your Dry Goods, Shoes and Clothing, 2312 Sixth St., Fitts Block.

A COMFORTING FACT FOR COLD WEATHER

Our Comforts are warm and cheap. Prices commence at 69 cents. S. F. ALSTON, Cash or credit.

Bealle, Emma Miss, h 704 25th ave.
Bealle, Estelle K Miss, teacher, h 14th ave bet 6 and 7th sts e
Bealle, John T., supt ed, ct house, ed Breeze, h Northport.
Bealle, J Shep, bkr Tus Plumb Co, h 14th ave bet 6 & 7 sts e.
Bean, J R, merchant, h 10th st bet 13th and 14th aves e.
Beard, Addie Miss, clk 2311 Broad, h Huntsville road e end.
Beatty, Alex (col) wks 612 23d ave.
Beatty, Eugene, lineman So Bell Tel and Tel Co, h 408 23d av
Beatty, L J (col) second hand furniture dealer and repairing, 612 23rd ave, h 2010 14th st.

L. J. BEATTY, Upholsterer and Furniture Repairer. I also carry a full line of High Class second hand furniture to suit all trade, at low prices.

☞23rd Ave. Hanly Block.

P. CLINTON, FAMILY GROCERIES And Feed Stuff,
Phone 15. 2323 Broad St. Wholesale and Retail.
Wagons and Teams for all purposes.

Beatty, Mamie Mrs, widow of C C, h 408 23rd ave.
Beeder. Charles E, fireman, h 2803 6th st.
Bettis, T J, flagman, h 2606 8th st.
Beverly, Bryan, trained nurse, h Broad bet 16th & 17th ave e.
Bingham Drug Co., W E Bingham prop, drugs and toilet articles, 516 Greensboro ave.
Bingham, Ellison H, student U of A, h 1916 Broad.
Bingham, Raymond M, clk Bingham Drug Co, h 1916 Broad.
Bingham, Wm E, prop Bingham Drug Co, h 1916 Broad.

TUSCALOOSA PLUMBING CO.
G. M. HUTHNANCE, MANAGER.
2417 BROAD STREET. TELEPHONE 61.

GO TO No. 614 23rd Street H. P. WALKER & COMPANY For Reliable GROCERIES

Putting up Stoves by Putting down Prices!

That's what we are doing.

S. F. ALSTON CO., Cash or credit.

Binion, Joseph (col) engineer, h 1106 27th ave.
Bishop, A J, timber dealer, h 15th st bet 29th and 30th ave s.
Bishop, N M Mrs, widow Wm H, h 15th st bet 29 & 30 av s.
Black, Charles, prop Cleveland Clothing Co, h 2114 9th st.
Black, W L, music teacher, h 15th st bet 28th and 29th ave s.
Black, Wm S, clk 511-513 Greensboro ave, h 2317 6th st.
Blair, A M, Blair Coal Co and Western El Co, h Ottawa, Ks.
Blair Coal Co., A M Blair and F G Blair, office City Hall Bldg.
Blair, F. G., Blair Coal Co, Western Elevator Co, pres Tus Club, h 1001 Greensboro ave.
Blank, Emil, tailor 2304 Broad, bds Washington Hotel.

TURNER'S PORTRAIT PARLORS.

VERY FINE WORK A LITTLE HIGH.

Blevins, W H (col) fireman, h 815 27th ave.
Blitington, L B, master mechanic T B R, h 2312 4th st.
Blocker, John (col) stable boy 519 22d ave.
Blondheim, Phil W., dry goods, notions and ladies furnishings 2306 Broad, h 1117 Greensboro ave.

Phil W. Blondheim,

Dry Goods, Notions, Ladies Furnishings,

Suits, Cloaks, etc.

Blondheim, Sol, mgr cigar and news stand, McLester Hotel.
Blount, Martha (col) widow, h 2920 6th st.
Bodfish, Carl L, carpenter, h 2009 8th st.

R. B. DUGGER DEALER IN FINE GROCERIES

NEXT TO POST-OFFICE, - - - TUSCALOOSA, ALA.

Go to THE GOLD MINE for your Dry Goods, Shoes and Clothing, 2312 Sixth St., Fitts Block.

What's New? Our entire stock!

The variety of our Art Squares and Carpets is enormous. S. F. ALSTON CO.

Bodfish, Isabelle Mrs (col) widow Simson, h 2009 8th st.
Boggs. Lawrence, mechanic, h 15th st bet 29th and 30th av s.
Bolin, Joseph, clk to roadmaster, h 2601 8th st.
Boling, Edward, flagman, h 17th st bet 18th and 20th ave s e.
Bolonia Martina, restaurant and confectionery, cigars, tobacco, etc, 510 Greensboro ave, grocer 2327 Broad, h 2012 6th st.

MARTINA BOLONIA,

RESTAURANT.

Oysters and Game in Season. Meals at all hours.

510 Greensboro Ave.

P. CLINTON Wholesale and Retail Family Groceries & Feed Stuff

Wagons and teams for all purposes. 2323 Broad Street. Phone 15.

Bone, Edgar E, asst to frt agt M & O, h 1217 Greensboro av.
Booth, George, carpenter, h Bridge st, Northport.
Bounds, Porter (col) porter 606 Greensboro ave, h Northport.
Bowder, Charlotte Mrs, widow William, h 2105 8th st.
Bowers, Edgar M, h 15th st, bet 29th and 30th ave.
Bowers, J C, timber dealer, h 30th av bet 16th and 17th sts s.
Bowers, Willie, lumber dealer, h 30th ave bet 16 and 17th sts.

TUSCALOOSA PLUMBING CO.

G. M. HUTHNANCE, Manager.

2417 BROAD ST. TELEPHONE 61.

J. R. STALLWORTH, Fresh Beef, Pork, Mutton, Sausage, etc. First Stall on left of market. Ph. 59

The New Home Sewing Machine

makes sewing mere play. Ten cents per day by the month buys one. *S. F. Alston Co., Cash on Credit.*

Bradford, John T, asst p m Tus p. o, h 2004 7th st.
Bradley, O F, lineman, h 32nd ave bet 17th and 18th sts s.
Brady, John G, bkpr 523 Greensboro ave, h 2004 7th st.
Branch, Smith, brakeman, h 1302 26th ave.
Brand, H H, laborer, h 34th ave bet 4th and 5th sts w.
Brand, Sallie Miss, h 34th ave bet 4th and 5th sts w.
Brandon, W W Col, adj gen State, h 1005 Queen Citp ave.
Brawley, Babe (col) driver, h 2521 9th st.
Brooks, Charles (col) hostler, 2414 6th st.
Brooks, Mary Mrs (col) widow Charles, h 2616 11th st.
Brown, A, (Brown Bros) h 605 22d ave.

PORTRAITS BY PHOTOGRAPHY. ANY DAY Except Sunday
TURNER'S PORTRAIT PARLORS.

Brown Bros, I & A Brown, dry goods, notions, shoes, clothing, 2329 Broad.
Brown, D L, merchant, Hall st, Northport.
Brown, H, prop Racket Store, h 2321 Broad.
Brown, Hardy (col) painter, h 2125 22d ave.
Brown, Herman, dry goods and clothing, 2317 Broad, h 2411 Broad.
Brown, Ike, Brown Bros, 2212 8th st.
Brown, Itura Miss, trained nurse, h Columbus st, Northport.
Brown, Jas C, judge probate, h 13th ave bet 7th and 8th st,
Brown, Julius, prop Gold mine, h 8th st bet 12 and 13th st e.
Brown, L M Mrs, widow L M, h Columbus st, Northport.
Brown, Matilda Miss (col) wks Tus Steam Laundry, h 10th st bet 21st and 22d ave.
Brown, Pelham D, clk to probate judge, h 13th av bet 7 & 8 e

R B DUGGER, DEALER IN FINE GROCERIES Next to Post Office. Phone 22

THE GOLD MINE FOR YOUR DRY GOODS, SHOES & CLOTHING, Fitts Block.

Don't buy a cheap grade **Sewing Machine** Cheap grade is down grade.
Buy the celebrated New Home or Ideal. Our prices are right.
S. F. Alston Co., Cash or Credit.

Brown, Robt (col) carpenter, h 2726 4th st.
Brown, Robison, attorney, 605 Greensboro ave, h 14th ave bet 8th and 9th sts e.
Brown, Velma Miss, h Hall st, Northport.
Browne, Jessie Miss, h 903 9th st.
Browne, Lula H, teacher, h 903 9th st.
Browne, Mary E Miss, clk to circuit clk, h 903 9th st.
Browne, Pattie Miss, teacher, h 903 9th st.
Brownell, George G, prof U of A, h University campus.
Bruce, John (col) laborer, h 1418 25th ave.
Burkhalter, Archie (col) laborer, h 1302 26th ave.
Bryant, Samuel (col) laborer, h 1521 26th ave.
Bryce, Ellen P Mrs, widow of Peter, h 2028 7th st.

P. Clinton Wholesale and retail **Family Groceries** and Feed Stuffs. Wagons and teams for all purposes. 2323 Broad street.
Phone 15.

Buck, Annie F, Mrs, boarding house, 1816 Broad.
Buff, Celia A Mrs, widow, h 2418 Broad.
Buff, Eddie Bell Miss, opr 2415 Broad, h 2420 Broad.
Bullock, Mamie Miss, teacher A C F Collegs, h 502 28th ave.
Burke, M C, asst prof U of A, h University campus.
Burks, Bennie Miss; clerk, h 11th ave bet 9th and 10th sts e.
Burks, Bessie Miss, 11th ave bet 9th and 10th sts e.
Burks, Christian, clk Tus Lt and Ice Co, h 11th ave bet 9th and 10th sts e.
Burks, Dollie Miss, clk 2404 Broad, h 11th ave bet 9 & 10 st e
Burks, L F, bkr, h 11th ave bet 9th and 10th sts e.
Burns, Andy (col) mechanic, h 2209 11th st.

Tuscaloosa Plumbing Co.
G. M. HUTHNANCE, MANAGER.
2417 Broad Street, Telephone 61.

GO TO H. P. WALKER & CO., 614 23rd Street, FOR RELIABLE GROCERIES

AFTER THE CLOTH IS MADE,

It is a pity to spoil it with an old machine.

THE NEW HOME IS THE BEST.

S. F. Alston Co., Cash or Credit.

Burns, Emma Miss. seamstress, h 17th ave bet 10 and 11th st e
Burton, Claude Miss, bds 525 Queen City ave.
Burton, Fannie Miss, violin teacher T F College, h 525 Queen City ave.
Burton, M I, printer, pres Typo Union, bds 525 Queen City av.
Busby, F L, section foreman, h 16th st bet 18th and 23 ave s.
Bush, Zaidee Miss, mgr W U Tel Co h 1925 Broad st.
Butler, Alfred (col) fireman, h 2609 11th st.
Cade, Adolph, Allen & Jemison, h 615 Queen City ave.
Cade, S E Mrs, widow John Catlin, h 611 Queen City ave.
Cain, George Howell (col) laborer, h 2625 13th st.
Cain, Jack (col) laborer, h 2625 13th st.

OLD DAGUEREOTYPES REVIVED

Get an Estimate from Turner's Portrait Parlors.

Caldwell, John A, broker, h 2811 8th st.
Caldwell, Lillie Miss, h 2811 8th st.
Caldwell, Samuel S, bkpr Miller McGiffert & Co, h 2811 8th st.
Calhoun, John, engineer, h 2407 11th st.
Calmus, Sam, clerk, h 1217 Greensboro ave.
Campbell, Minnie Mrs, widow Wm O, h Greensboro ave bet 15th and 16th sts s.
Cameron, Lessie Miss, clerk, h 2717 6th st.
Cannon, Thomas (col) barber, 522 23d ave, h2523 9th st.
Canterberry, Newton, Clerk, h Columbus st, Northport.
Capehart, William, bicycle repairer, h 1709 3rd st.
Caplan, Max, salesman The Gold Mine, h 8th st bet 12th and 13th ave e.
Caraway, Amanda Mrs, h 2427 Broad st.
Caraway, Dee, boarding house, h Broad st nr 25th ave.

R. B. DUGGER, DEALER IN Fine Groceries

NEXT TO POST-OFFICE, TUSCALOOSA, ALABAMA.

Go to THE GOLD MINE For your Dry Goods, Shoes and Clothing, 2312 Sixth Street, Fitts Block

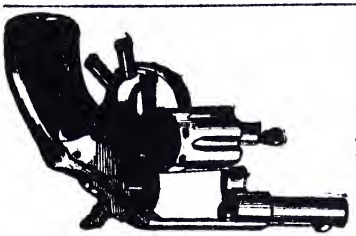

Are you safe? A sure action revolver should be found in each home. It helps to protect your property and nerves.

S. F. ALSTON CO.

Cash or credit.

Caraway, E M, wks 2314 6th st, h 2427 Broad.
Carpenter, Victoria M (col) widow Jerry, h 1121 22d ave.
Carr, J. Mark, prescriptionist 2307 6th st, bds Wash'tn Hotel.
Carr, Paul E., physician and prop Star Drug Co, bds Washington Hotel.
Carson, Annie Miss, bds Washington Hotel.
Carson, James W., atty 2321 6th st, bds Washington Hotel.
Carson, S V M Mrs, widow, h 2418 Broad st.
Carter, Harrison, (col) laborer, h 3006 7th st.
Carter, Mose, painter, h 1012 20th ave.
Carter, Samuel (col) laborer, h 2120 10th st.

P. CLINTON wholesale and retail **Family Groceries and Feed Stuffs.**

Wagons and teams for all purposes. 2323 Broad. Phone 15.

Case, A P, engineer M & O R R, h 1008 21st ave.
Case, Muriel Miss, h 1008 21st ave.
Cassidy, Thomas P Rev, rector Catholic Church, h 2511 8th st.
Center, John, supt planing mill, h 19th ave bet 8 & 9th sts,se.
Chambers, Robert A, salesman 2307 Broad st, h 621 G'bro av.
Chandler, Wm B, individual bkpr Mer Nat Bank, h 2103 7th st.
Chatfield, John B, clk S F Alston Co, h Greensboro ave and 10th st.
Chatfield, Hardy N, clk, h Greensboro ave bet 9th and 10th st.
Chatfield, Lemoyne Miss, h Greensboro ave bet 9 and 10th st.
Childress, Mahala Mrs, h Greensboro ave bet 15 and 16th st s.
Childress R A, painter, h 17th ave bet 4th and 5th sts east.
Chism, Etta Miss, h 17th st bet 18th and 19th ave s.
Chism, F M, h 17th st bet 18th and 19th ave s.

TUSCALOOSA PLUMBING COMPANY.

G. M. HUTHNANCE, Manager.

2417 Broad Street. Phone 61.

J. R. STALLWORTH, Fresh Beef, Pork, Mutton Sausage, etc., First Stall on left. Phone 59.

OUR DESIGNS IN WALL PAPER
RANK WITH FRESCOS IN GRACE AND ART.
You should see them.
S. F. Alston, Cash or Credit.

Chism, Maggie Miss, h 17th st bet 18th and 19th ave s.
Chisholm, M Mrs, matron U of A Annex, h U of A campus.
Chisholm, Reuben (col) plasterer, h 2609 11th st.
Christian, A L, policeman, h 2318 4th st.
Christian, Bird Miss, h 2016 9th st.
Christian, G W, merchant, h Main st, Northport.
Christian, J S, owner of coal mine, h 2016 9th st.
Christian, Susan Mrs, widow W L, h 2016 9th st.
Christian, Tom W, clerk, h Main st, Northport.
Christian, Viola, Miss, clk tax assr office, 2036 10th st.
Christie, Lowe & Heyworth, Jesse Lowe, Jas C Heyworth and Geo A Lederle, civ eng and contractors, City Hall.
Circuit Court Clerks Office, B B Cooper clerk, County Court House.

ANY TIME! ANY PLACE!
Fotografs by Flashlight
AT TURNER'S PORTRAIT PARLORS.

Circuit Court Room, county court house.
City Chief Police Office, Anthony McGill chief, City Hall.
City Clerk's Office, D B Robertson clerk, City Hall.
City Court, W G Cochrane mayor, D B Robertson clerk, City Hall.
City Dispensary, J M Daniel dispenser, 2229 Broad st.
City Fire Department, 7th st cor 25th ave.
City Hall, Greensboro ave cor 6th st.
City Market, 610 Greensboro ave.
City Mayor's Office, W G Cochrane mayor, City Hall.
City National Bank of Tuscaloosa (The) J H Fitts pres, W F Fitts cashier, R H Cochrane asst cashier, 2312 Broad.

R. B. DUGGER, Dealer in Fine Groceries.
Next to Postoffice. Tuscaloosa, Ala.

Go to THE GOLD MINE for your Dry Goods, Shoes and Clothing, 2312 Sixth St., Fitts Block.

If you use our Wall Papers,

You can change and brighten the aspect of your home so it will hardly be recognizable.

S. F. ALSTON CO., Cash or credit.

Clark, E T Mrs, widow E B, h 34th ave bet 5th and 6th st w.
Clark, George (col) porter Maxwell Bros, h Newtown.
Clark, Edward, wood yard and planter, h Main st, Northport.
Clark, Jack, laborer, h Bridge st, Northport.
Clarkson, Gussie Miss, h 2028 7th st.
Clayton, E L, bkpr Tus Ice and Lt Co, h 1304 4th st.
Clayton, Will, carpenter, h 2604 9th st.
Clements, A R, gen mdse, h 32d ave bet 6th and 7th st w.
Clements, Belle D Miss, h 203 21st ave.
Clements, D Alsey, atty Greensboro ave cor Broad st, h 2303 7th st.

P. CLINTON, FAMILY GROCERIES And Feed Stuff,
Phone 15. 2323 Broad St. Wholesale and Retail.
Wagons and Teams for all purposes.

Clements, Hardy, planter, h 1203 21st ave.
Clements, J P, h Main st, Northport.
Clements, L J Mrs, widow of W R, h 521 25th ave.
Clements, Laura Mrs, widow of Newton N, h 1203 21st ave.
Clements, Mary Miss, h Main st, Northport.
Clopton, Geo (col) carpenter, h 1414 25th ave.
Clements, Oscar, merchant, h Main st, Northport.
Clements, Sid, carpenter, h Main st, Northport.
Clements, W T, merchant, h Main st, Northport.
Cleveland Clothing Co., Chas Black prop, gents furnishings, hats, etc, 2310 Broad st.
Clinton, John, wood yard, h 508 26th ave.
Clinton, Peter, grocer, 2323 Broad st, h 820 25th ave.

TUSCALOOSA PLUMBING CO.
G. M. HUTHNANCE, MANAGER.
2417 BROAD STREET. TELEPHONE 61.

GO TO No. 614 23rd Street H. P. WALKER & COMPANY For Reliable GROCERIES

Isn't this a Maxture? Horses, Mules, Fertilizers, Vehicles, Furniture, Musical Instruments, Typewriters, Guns Pistols, Trunks, Sewing Machines, etc. We have them all and want to sell them.

S. F. Alston Co., Cash or Credit.

Cochrane, A E Mrs, widow of W A, h 622 25th ave.
Cochrane, Ed, flagman, h 17th st bet 18th and 19th ave.
Cochrane, Robt H, asst cashier City Nat Bk, h 622 25th ave.
Cochrane, Wm G, mayor Tus and prop Washington Hotel, h Washington Hotel.
Cohen, M, dry goods, clothing and shoes, 2305 Broad st, h 1928 7th st.
Cole, Charles (col) driver Allen & Jemison Co.
Coles, Chainey Mrs (col) widow, h 2203 14th st.
Coles, Charlie (col) laborer. h 1415 25th ave.
Cole, Frank (col) brick mason, h 2618 10th st.
Coles, Mims (col) laborer, h 1415 25th ave.

TURNER'S PORTRAIT PARLORS.
VERY FINE WORK A LITTLE HIGH.

Cole, Samuel (col) wks 2215 6th st.
Cole, Savannah (col) wks Tus Steam Loundry.
Coleman, Huldy Mrs (col) cook Herman's Res, h Northport.
Coleman, Ike (col) cook McLester- Hotel.
Coleman, J C (col) laborer, h 918 26th ave.
Colin, Annie Mrs (col) widow Henry, h 1019 23d ave.
Colin, Frank (col) carpenter, h 1019 23d ave.
Colin, John H (col) laborer, h 1019 23d ave.
Collier, Daniel, Collier & Ormond, h 1109 Greensboro ave.
Collier, Nancy Mrs, widow Wm T, h 2416 9th st.
Collier W. A. & Co., W A Collier mgr, druggists and opticians 524-526 Greensboro ave.
Collier, Wm A, W A Collier & Co, h 2416 9th st.

R. B. DUGGER DEALER IN FINE GROCERIES
NEXT TO POST-OFFICE, - - - TUSCALOOSA, ALA.

Go to THE GOLD MINE for your Dry Goods, Shoes and Clothing, 2312 Sixth St., Fitts Block.

We care not who **Lays down the law** So we lay down your carpets.

OUR STEP LADDERS

Are light but strong,

And always convenient.

S. F. Alston Co., Cash or Credit.

Collier & Ormond, Daniel Collier and M T Ormond, attys, 6th st cor Greensboro ave.

Daniel Collier. *M. T. Ormond.*

Colllier & Ormond,

ATTORNEYS AT LAW.

Sixth St. Cor. Greensboro Ave. *Tuscaloosa, Alabama.*

P.CLINTON Wholesale and Retail Family Groceries & Feed Stuff

Wagons and teams for all purposes. 2323 Broad Street. Phone 15.

Collins. J S, engineer, h 2626 7th st.
Collins, Rufus, carpenter, h 1525 26th ave.
Collins, Sam (col) laborer, h 1420 22d ave.
Collins, Walter, supervisor A G S R R, h Greensboro ave bet 18th and 19th sts.
Colvin, Clara Miss, stenographer 605 Greensboro ave h 16th st bet 29th and 30th ave s.
Colvin, M B Miss, stenographer, h 16th st bet 29 and 30th av s.
Colvin, S J E, laborer, h 16th st bet 29th and 30th sts s.
Combs, Jennings, flagman, h 2803 6th st.
Combs, Mary Mrs, widow Nathan, h 1521 26th ave.
Commercial Union Assurance Co, limited, of London N Y (f), H H Leland agt. Merch Nat Bank.
Comerford, Ann Mrs, h Main st, Northport.

TUSCALOOSA PLUMBING CO.

G. M. HUTHNANCE, Manager.

2417 BROAD ST. TELEPHONE 61.

J. R. STALLWORTH, Fresh Beef, Pork, Mutton, Sausage, etc. First Stall on left of market. Ph.59

A Good Iron Bed is a luxury.

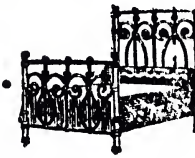

S. F. ALSTON CO. have them.
Prices commence at $3.75.
S. F. Alston Co., Cash on Credit.

Comerford, Dollie Miss, seamstress. h Maxwell st, Northport.
Comerford, F, wood yard and planter, h Main st, Northport.
Comerford, Margaret Mrs, h Maxwell st, Northport.
Conley, Frank, mechanic, h 2407 11th st.
Conley, J I, engine inspector, h 2407 11th st.
Connell, Wm A, Connell & Davis, h 2206 8th st.
Connell, Wm H, engineer, h 2803 6th st.
Connell & Davis, W A Connell and J T Davis, barbers, 2403 Broad st.

PORTRAITS BY PHOTOGRAPHY. ANY DAY Except Sunday
TURNER'S PORTRAIT PARLORS.

Continental Ins Co of New York (f), H H Leland agt, Merchants National Bank.
Cookson, S E Mrs, h Broad st, bet 16th and 17th ave e.
Coole, Wm H, barber, h 2310 4th st.
Cooper, Bryan B, clk circuit court, h 2520 6th st.
Cooper, Jack, farmer, h Bridge st, Northport.
Cooper, W K, asst p m, h Columbus st, Northport.
Coker, Robert L, flagman, h 704 25th ave.
Cotter, Annie Miss, saleslady 512 Greensboro ave, h 509 25 av.
Cotter, M T Mrs, milliner 512 Greensboro ave, h 509 25th ave
Cotter, Willie, printer, h 509 25th ave.
County Jail, E E Latham in charge, 2317 6th st.
County Court House, 601-607 Greensboro ave.
Covington, M M Mrs, widow Benjamin, h 1609 26th ave.
Cowan, Bertha Miss, h Main st, Northport.

R B DUGGER, DEALER IN FINE GROCERIES Next to Post Office. Phone 22

THE GOLD MINE FOR DRY GOODS, SHOES & CLOTHING, Fitts Block.

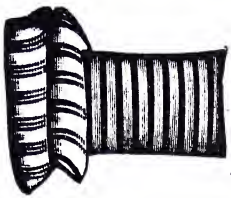

Things you lie on and rely on.

Alston Co's Perfection Mattress.

Cowan, J W Rev, minister, h Main st, Northport.
Cox, Robert, printer, h Main st, Northport.
Cox, Clara Miss, teacher primary dept A C F College, h 502 28th ave.
Cox, D C, laborer, h 815 28th ave.
Cox, Minnie Miss, teacher Tus G S, h Main st, Northport.
Cox, R S Mrs, widow Robert, h Main st, Northport.
Cox, W R, operator, h 25th ave bet 19th and 20th sts s.
Crabb, Edward (col) carpenter, h 3021 7th st.
Craddock, Carolyn Miss. h 8th st bet 17th and 18th ave e.
Craddock, E K, secretary, h 8th st bet 17th and 18th ave e.
Craddock, John, wks Herman's rest, h 8th st bet 17 & 18 av e.

P. Clinton Wholesale and retail **Family Groceries** and Feed Stuffs. Wagons and teams for all purposes. 2323 Broad street.
Phone 15.

Crawford, Arthur P (col) carpenter, h 1004 Queen City ave.
Crawford, Ellen Mrs (col) widow I, h 912 Queen City av.
Crawford, Elma (col) carpenter, h 912 Queen City ave.
Crawford, Fanelle Miss, teacher Tus G S, h 1804 4th st.
Crawford, Fannie E Mrs, widow Robert, h 1804 4th st.
Crawford, Sophia Miss (col) h 2312 9th st.
Craten, Tom (col) carpenter, h 2109 8th st.
Cree, L W, bkpr Cottondale, h 702 22d ave.
Cree, Mattie Miss, saleslady 523 Greensboro ave, h 702 22d av.
Cribbs, H H, collector, h 2215 8th st.
Cribbs, Vanita Miss, elocutionist, h 2215 8th st.
Crocker, Walter R, foreman Tus Steam Laundry, 2604 6th st.

Tuscaloosa Plumbing Co.
G. M. HUTHNANCE, MANAGER.
2417 Broad Street, Telephone 61.

GO TO H. P. WALKER & CO., 614 23rd Street, FOR RELIABLE GROCERIES

Don't wait until your wife Makes it hot for You!

Get a Stove now.

S. F. Alston, Cash or Credit.

Croker, Chas L, barber, wks 412 G'bro ave, h 719 23d ave.
Cronier, Richard E, machinist, h 2617 7th st.
Cronier, W J, machinist, h 2617 7th st.
Cross, Clement, clk First Nat Bank.
Crowley, T M, laborer, h 16th st bet 30th and 31st ave s.
Cudahy Packing Co, 25th ave bet 16th and 17th st, w of G'bro.
Culpepper, Daisie Miss, h 710 7th st.
Culpepper, A, furniture and household goods, 2315 6th st, h 710 7th st.
Culpepper, L G, conductor, h 604 25th ave.
Culpepper, H Mrs, boarding house, h 621 Greensboro ave.
Culver, F P Rev, minister, h 810 Greensboro ave.
Cummins Bros; R L and S R Cummins, machinists, blacksmithing, horse-shoeing woodwork, 607-609 23d ave.

OLD DAGUEREOTYPES REVIVED

Get an Estimate from Turner's Portrait Parlors.

Cummins, R L, Cummins Bros, h 2526 9th st.
Cummins, S R, Cummins Bros; h 2526th 9th st.
Cunningham Alex (col) fireman, h 1117 27th ave.
Cunningham, Robert (col) fireman, h 2620 12th st.
Cunningham, Miss, music teacher A C F Col, h 502 28th ave.
Cunningham, Solomon (col) blacksmith, h 1117 27th ave.
Curry, J H Mrs, widow Rev J H, h Bridge st, Northport.
Curry, John L, salesman Allen & Jemison co, h Northport.
Curry, L C, clk S F Alston Co, h Northport.
Cypress, David, salesman 2305 6th st, h 7th st and 20th ave,
Daffin, E C Miss, h Greensbero ave bet 19th and 20th sts.
Daffin, J I, laborer, h Greensboro ave bet 19th and 20th sts.

R. B. DUGGER, DEALER IN Fine Groceries

NEXT TO POST-OFFICE, TUSCALOOSA, ALABAMA.

Go to THE GOLD MINE For your Dry Goods, Shoes and Clothing, 2312 Sixth Street, Fitts Block

IF YOU WANT TO **know what a dollar is worth**
TAKE IT TO S. F. ALSTON CO'S.

Daily, S M., hackman, tel 113.

S. M. DAILY, Hack and Carriage Line.
Prompt Attention to Orders Night and Day
Telephone 113.

Daniel, E R, supt machinery Tus Oil Mill, h 1002 25th ave,
Daniel, Elbert, salesman J Snow Hdw Co, h 1002 25th ave.
Daniel, Geo A, bkpr 1210 6th st, h 2103 7th st.
Daniel, James, stenographer First Nat Bank bldg.
Daniel, J M. city dispenser, h 2103 7th st.
Daniel, L G, billiard parlor, 2314 6th st, h 8th st bet 12th and 13th ave e.

P. CLINTON wholesale and retail **Family Groceries and Feed Stuffs.**
Wagons and teams for all purposes. 2323 Broad. Phone 15.

Daniel, M O Mrs, 8th st bet 12th and 13th ave e,
Daniel, Wm T, salesman Allen & Jemison Co, h 1002 25th av.
Darden, S Z, deputy sheriff, h Maxwell st, Northport.
Darden, Snow B Miss, clerk, h Maxwell st, Northport.
Darden, Steve, h Maxwell st, Northport.
Dauser, Thomas, shoemaking and repairing 510 23d ave, h 2802 Broad st.
Davis, Chas N, salesman Friedman & Rosenau, h 2801 7th st.
Davis, Dena Miss, saleslady The Gold Mine, h 1531 26th ave.
Davis, Dora B Miss, saleslady Friedman & Rosenau, h 2801 7th st.
Davis, Herbert M, salesman Friedman & Rosenau. h 2619 6th.
Davis, John T, Connell & Davis, h 2322 4th st.
Davis, Laura G Miss, bkpr and sten 2319 Broad, h 2619 6th st.

TUSCALOOSA PLUMBING COMPANY.
G. M. HUTHNANCE, Manager.
2417 Broad Street. Phone 61.

J. R. STALLWORTH, Fresh Beef, Pork, Mutton Sausage, etc., First Stall on left. Phone 59.

Go to THE GOLD MINE for your Dry Goods, Shoes and Clothing, 2312 Sixth St., Fitts Block.

A handsome piece of Furniture

is always acceptable as a gift. It not only pleases the recipient but stands as a lasting remembrance.

S. F. Alston Co., Cash or Credit.

Davis, Luther, clk Tus Drug Co, bds 8th st nr 23d ave.
Davis, Tuck A Mrs, widow Marion, h 1459 Queen City ave.
Davis, William, laborer, h 1459 Queen City ave.
Davis, William T, laborer, h 1531 26th ave.
Davidson, Geo B, U S deputy marshal, h 1602 26th ave.
Davidson, William H, engineer, h 2123 7th st.
Dawson, A J Mrs, widow A J, h 2312 8th st.
Dawson, L O Rev, minister, h 2312 8th st.
Deacy, D Joseph, tailor 2304 Broad, h 2616 4th st.
Deason, Fannie Miss, sten court house, h N'port Biler rd 2m.

ANY TIME! ANY PLACE!

Fotografs by Flashlight

AT TURNER'S PORTRAIT PARLORS.

Deason, H C, clerk, h Columbus st, Northport.
Dennington, E S Mrs, widow, h 2011 11th st.
Dennington, L M, pictures and fr'ms 2319 Broad, h 2011 11 st.
Dentheiff, Mahaley Mrs (col) widow, h 2624 12th st,
Dershide, John, merchant tailor 2404 Broad, h 2111 4th st.
Dershide, Martial, tailor 2404 Broad, h 2111 4th st.
Dershide, Will, shoemaker, h 2111 4th st.
Dewey, Wm H, cutter Harrison & Harrison, h 621 18th ave.
Diego, Lizzie Mrs (col) widow Marcellus, h 2224 10th st,
Dodson, W R, warehouse keeper, h Columbus st, Northport.
Donaldson, Emma Mrs (col) widow Daniel, h 322 27th ave.
Donoho, A A Mrs, widow Harvey, h 4th ave bet 5th & 6th sts e
Donoho, Annie Miss, h 13d ave bet 4th and 5th sts e.
Donoho, Cornelia Miss, h 7th st bet 16th and 17th ave e.
Donoho, Charles, architect, h 13th ave bet 4th and 5th sts e.

R. B. DUGGER, Dealer in fine Groceries.

Next to Postoffice. Tuscaloosa, Ala.

A Good Roomy **TRUNK** Is not only necessary when you travel, but convenient when you stay at home.

S. F. Alston Co., Cash or Credit.

Donoho, Emma Miss, h 7th st bet 16th and 17th ave e.
Donoho, Lucy Miss, h 13th ave bet 14th and 15th sts e.
Donoho, M B, salesman 1210 6th st, h 809 22d ave.
Donoho M B Mrs, teacher A C F College, h 809 22d ave.
Donoho, Anna T, stenographer, h 809 22d ave.
Donoho, Emmie L Miss, teacher, h 809 22d ave.
Downs, Lamkin, laborer, h 2626 11th st.
Driver, Lucy Miss, opr 2415 Broad st, h 33d ave bet 4th & 5th sts w.
Dudley, Katherine Miss, stenographer 514½ Greensboro ave, h 303 Queen City ave.
Dugger, Robert B., fancy groceries 2214 Broad, h 2424 9th st.
Duncan, Mary Davis Mrs, widow, h 2801 7th st,

P. CLINTON wholesale and retail **Family Groceries and Feed Stuffs.**
Wagons and teams for all purposes. 2323 Broad. Phone 15.

Dunsford, Allen Mrs (col) widow Robert, h 1104 25th ave.
Durie, Jessie Miss, opr 2415 Broad st, h Northport.
Durnell, Ann M Mrs. widow Jesse, h 1301 21st ave.
Durrett, Sam, flagman, h 17st bet 18th and 19th ave s.
Durrow, R C, drummer, h Greensboro ave bet 18 & 19th sts s.
Duraule, Linwood (col) brick-mason, h 809 21st ave.
Eads, Maggie Miss, seamstress, h Columbus st, Northport.
Eads, Sarah Miss, h Columbus st, Northport.
Eastman, E A R, mechanic, h 1406 Greensboro ave.
Eddins, Ben F, gents furnishings, 520 Greensboro ave, h 720 21st ave.
Eddins, Harriet N Mrs, widow, h 720 21st ave,
Eddins, Harry N, books and stationery, press cor, Broad st cor Greensboro ave, h 720 21st ave.

TUSCALOOSA PLUMBING COMPANY.
G. M. HUTHNANCE, Manager.
2417 Broad Street. Phone 61.

GO TO No. 614 23rd Street H. P. WALKER & COMPANY For Reliable GROCERIES

When you GO AWAY, take a good Trunk. The best is the kind to buy. Our trunks are strong and durable. Your name marked on them without additional charge.

S. F. Alston Co., Cash or Credit.

Eddins, Lollie Miss, h 720 21st ave.
Eddins, P H, transfer, h 13th ave bet 3d and 4th st e.
Edmonds, Alfred (col) barber, h 1020 25th ave.
Edmonds, Baker (col) carpenter, h 913 26th ave.
Edmonds, Rosa Mrs (col) widow, h 1314 26th ave.
Edmunds, Baker (col) porter 506 G'boro ave,h 1120 21st ave.
Edwards, Coleman (col) wks 606 Greensboro ave.
Edward, William (col) wks 2215 6th st.
Ellington W W, hostler, h Greensboro ave bet 17th & 18th sts
Ellis, Philip (col) drayman, h 2705 4th st.
Ellison, William (col) bell boy McLester Hotel.
English, Will (col) driver, h 2519 9th st.
Eurton, Frank, agt Singer Mfg Co, bds M & O depot.

ANY TIME! ANY PLACE!
Fotografs by Flashlight
AT TURNER'S PORTRAIT PARLORS.

Eurton, Fred J, wks Singer Mfg Co.
Eurton, J W, agt Singer Mfg Co.
Eurton, L E Mrs, wks Singer Mfg Co 2204 Broad st.
Evins, Eleanor Miss, vocal teacher A C F C, h 502 28th ave.
Ezell, Edna Mrs, teacher, h 2623 10th st.
Fair, John H, salesman 2308 6th st, h 1320 22d ave.
Faut, Joseph L, physician 516 Greensboro ave, h 1105 Greensboro ave.
Farmer, Carrie A Mrs, widow D M, h 2302 9th st.
Farmer, Mack, clk 2327 Broad st, h 2302 9th st.
Farmer, Mary Miss, h 2526 7th st.
Farmer, Maud H Miss, opr 2415 Broad st, h 2302 9th st.

R. B. DUGGER, Dealer in fine Groceries.
Next to Postoffice. Tuscaloosa, Ala.

Go to THE GOLD MINE for your Dry Goods, Shoes and Clothing, 2312 Sixth St., Fitts Block.

A quiet chat would be all the more pleasant if you had

A NICE HAMMOCK

to sit in. Buy one from

S. F. Alston, Cash or Credit.

Farish, H A, bkpr First Nat Bank, h 31 26th ave.
Faucett, S P, merchant, h Columbus st, Northport.
Ferguson, Allen (col) drayman, h 721 30th ave.
Ferguson, Isom (col) teamster, h 2714 4th st.
Ferguson, Thomas, (col) prop The People's Restaurant, h 919 22d ave.

The People's Restaurant

TOM FERGUSON, PROPRIETOR.

Dealer in extra large and select Oysters, fresh and salt water Fish, Game, Fruit and Country Produce, Ice Cream, Soda Water, etc. Regular Meals and Lunches served at all hours. 510 Twenty-third avenue.

Field, Handerson, laborer, h 1110 27th ave.
Findley, Elbert S., barber 2208 Broad st, h Univ ave.

P. Clinton Wholesale and retail Family Groceries and Feed Stuffs. Wagons and teams for all purposes. 2323 Broad street.

Phone 15.

Findley, Martha Mrs, h Hall st, Northport.
Findley, William, laborer, h Hall st, Northport.
Finnell. A J, h 6th st bet 34th and 35th ave w.
Finnell, Durrett, r r contr, h 6th st bet 34th and 35th ave w.
Finnell, Lillian Miss, teacher, h 6th st bet 34th & 35th ave w.
Finnell, Woolsey, civil eng M & W Ala R R, h 2114 8th st.

WOOLSEY FINNELL,

CIVIL ENGINEER AND CONTRACTOR.

Special attention given plans and specifications.

Office: City Hall Building.

Tuscaloosa Plumbing Co.

G. M. HUTHNANCE, MANAGER.

2417 Broad Street, Telephone 61.

J. R. STALLWORTH, Fresh Beef, Pork, Mutton, Sausage, etc. First Stall on left of market. Ph.59

Our Harness is strong, Comfortable and stylish.

Not too expensive.

S. F. ALSTON CO., Cash or credit.

Finnail, Ed (col) laborer, h 401 25th ave.
Fire Assn of Philadelphia, I Green agt, City Hall bldg.
Fireman's Fund of San Francisco (f) F M Moody agt, First Nat Bank.
First National Bank, Frank S Moody pres, John Little jr cashier, F M Moody asst cashier, Broad st cor 23d ave.
Fitts, Alston, physician 2312½ Broad st, h 2109 Broad st.
Fitts, Charles, books, stationery, school supplies 2307 Broad, h 2725 8th st,
Fitts, Festus Mrs, widow, h 1816 Broad st.
Fitts, Frank, h 8th st bet 12th and 13th ave.
Fitts, Henry, atty 514½ Greensboro ave, h 303 Queen City av

HENRY FITTS,

ATTORNEY-AT-LAW,

TELEPHONE 86. 5041 1-2 GREENSBORO AVE.

OLD DAGUEREOTYPES REVIVED

Get an Estimate from Turner's Portrait Parlors.

Fitts, James H., pres City Nat Bank, h 2410 Broad st.
Fitts, William F., Cashier Cily Nat Bank, h 8th st bet 12th and 13th aves e,
Fitts, Wm F jr, broker, h 2004 7th st.
Flinn, Charles, collector Merch Nat Bank, h 2004 7th st.
Fluellen, Evans (col) laborer, h 3024 7th st.
Fluellen, Evans sr (col) preacher, h 3024 7th st.
Fluellen, Maria A Miss (col) seamstress, h 1320 26th ave.
Fluellen, Solomon sr (col) laborer, h 1320 26th ave.
Fluellen, Solomon (col) cook, h 1320 26th ave,

R. B. DUGGER, DEALER IN **Fine Groceries**

NEXT TO POST-OFFICE, TUSCALOOSA, ALABAMA.

THE GOLD MINE FOR GOODS, SHOES & CLOTHING, Fitts Block. DRY GOODS

OUR RIGS Make driving a PLEASURE.

Would be glad to have you take a look through our Carriage Repository. S. F. ALSTON CO., Cash or Credit.

Fordyce, E. W., pres Tus Lum and Mfg Co, h 8th st bet 20th and 21st ave e.

Fordyce, Muratt, lumber inspector Tus Lum and Mfg Co, h 10th st bet 16th and 16th ave e.

Fordyce, Walter, clk, h 10th st bet 16th and 17th ave e.

Forney, Jacob, prof pedagogy and phsy U of A, h U of A campus.

Forrester, Laura Miss (col) cook, h 2006 11th st.

Forster, Adele Miss, bkpr, h 12e8 Grsensboro ave.

Foster, Collier, mechanic, h Queen City ave bet 18 & 19th sts.

Foster, David, h 704 25th ave.

P. CLINTON Wholesale and Retail Family Groceries & Feed Stuff

Wagons and teams for all purposes. 2323 Broad Street. Phone 15.

Foster, Early, laborer, h 1412 22d ave.

Foster, Ellen H Miss, h 907 Queen City ave.

Foster, Glenn, cashier Merchants Nat Bank, h 2027 6th st.

Foster, Gussie Miss, h 2525 6th st.

Foster, Guy, farmer. h Queen City ave bet 18th and 19th sts.

Foster. Henry B., atty 6th st cor Greensboro ave, h 1217 Greensboro ave.

HENRY B. FOSTER,

ATTORNEY AND COUNSELLOR AT LAW.

TUSCALOOSA, ALA.

Foster, J. Manly, Foster & Oliver, h 904 20th ave.

Foster, J D., livery and undertaking Broad cor 22d ave, h 2727 6th st.

TUSCALOOSA PLUMBING CO.

G. M. HUTHNANCE, Manager.

2417 BROAD ST. TELEPHONE 61.

GO TO H. P. WALKER & CO., 614 23rd Street, FOR RELIABLE GROCERIES

Chairs & Tables

For rent to Euchre Parties, entertainments, etc. Assortment large. Rates low.

S. F. ALSTON CO.

Foster, J H, Tus G Schools, h 815 Queen City ave.
Foster, Janie Miss, h Queen City ave bet 18th and 19th sts.
Foster, Joshua H Rev, retired minister, h 907 Queen City ave.
Foster, James, laborer, h Queen City ave bet 17 and 18th st s.
Foster, Lizzie H Mrs (col) widow Thomas E, h 906 Queen City ave.
Foster, Luther, planter, h Queen City ave bet 17th & 18th st.
Foster, Maria Mrs, widow Dr David, h 704 25th ave.
Foster. W C, laborer, h 12th ave bet 9th and 10th sts e.
Foster, Wm C, salesman S F Alston Co, h 2725 7th st.
Foster & Oliver, J M Foster and W B Oliver, attorneys at law Merchants Nat Bank building.

PORTRAITS BY PHOTOGRAPHY ANY DAY Except Sunday

TURNER'S PORTRAIT PARLORS.

Fowler, Doll, h Bridge st, Northport.
Franch, Solomon jr, wks Hosiery Mills, h 508 26th ave.
Franklin, Clara Miss (col) widow Lucius, h 2116 10th st.
Franklin, Dollie Miss, housekeeper, h 610 25th ave.
Frasier, conductor, h Greensboro ave bet 16th and 17th sts s.
Freeman, Manna, bkpr, h Vine st, Northport.
Freeman, Sam M, farmer and merchant, h Academy st N'port
Friedman, Ike, clothing, gents furnishing goods, shoes. 511-513 Greensboro ave, h 2104 6th st.
Friedman, Linka B Mrs, widow Bernhard, h 1010 G'bro ave.
Friedman, Marcus, retired merchant, h 1203 Greensboro ave.
Friedman, Sam W, salesman Lee Myer.

R B DUGGER, DEALER IN FINE GROCERIES Next to Post Office. Phone 22

Go to THE GOLD MINE For your Dry Goods, Shoes and Clothing, 2312 Sixth Street, Fitts Block

Blankets. All or part wool.
Good for your beds
The year round.
At Summer prices—pays to buy now.
S. F. Alston Co., Cash on Credit.

Friedman, Samuel, manager Friedman & Loveman estate, Turner & Friedman, h 1010 Greensboro ave.

Friedman, V Hugo, with E P Loveman & Co, h 1010 Greensboro ave.

Friedman, Victor, Friedman & Rosenau, h 1203 G'bro ave.

Friedman & Loveman, S Friedman gen mgr, office 401 Greensboro ave,

Friedman and Rosenau, V Friedman and H Rosenau, props Atlanta Store, wholesale and retail dry goods, clothing and shoes, 2324-2328 Broad st.

P. CLINTON, FAMILY GROCERIES And Feed Stuff,
Phone 15. 2323 Broad St. Wholesale and Retail.
Wagons and Teams for all purposes.

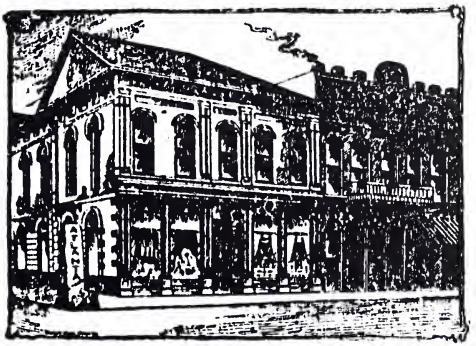

Friedman and Rosenau
Wholesale Dry Goods and Shoes
2324-2328 Broad Street.

Frierson, Frank (col) fireman, h 2809 11th st.

Gaddy, Abby Miss, h 1020 21st ave.

Gadstone, Alex (col) laborer, h 713 30th ave.

Gaines, Harrison (col) hackman, h 2216 11th st.

TUSCALOOSA PLUMBING CO.
G. M. HUTHNANCE, MANAGER.
2417 BROAD STREET. *TELEPHONE 61.*

J. R. STALLWORTH, Fresh Beef, Pork, Mutton Sausage, etc., First Stall on left. Phone 59.

Pianos and Organs
Sold on 1, 2, and 3 Years Time.
S. F. ALSTON CO., Cash or Credit.

Gaines, James P, farmer, h Crabb road, Northport.
Gaines, Myra Miss, teacher, h Crabb road, Northport.
Gallagher, Amelia L Mrs, widow Daniel, h 2526 9th st.
Gant, Jackson (col) baker, h 320 27th ave.
Gardiner, Maury S., mgr Tus Livery and Undertaking Co, h 2125 Broad st.
Garland, James (col) laborer, h 1118 26th ave.
Garner, Edward, fireman, h 2917 7th st.
Garner, Joseph T, co com, co court house, h 2617 Broad st.
Garner, Patrick, flagman, h 2917 7th st.
Garner, Thomas, editor The Gazette, h 2617 Broad st.

TURNER'S PORTRAIT PARLORS.
VERY FINE WORK A LITTLE HIGH.

Garner, William J, conductor, h 2917 7th st.
Gary, E L Mrs, (col) minister, h 1007 22d st w.
Garza, Rafael, sign painter 513 25th ave, h 2903 8th st.

R. GARZA,
SIGN WRITING AND PAINTING,
25TH AVENUE, NEAR BROAD ST.

Gay, J M, laborer, h Main st, Northport.
Gayle, Longworthy, engineer, h 2716 Broad st.
Gayles Gus (col) laborer, h 1413 25th ave.
German of Freeport Ill (f) Turner & Friedman agents, 504 Greensboro ave.
Germania of N Y (f) Turner & Friedman agts, 504 G'bro av.

R. B. DUGGER DEALER IN FINE GROCERIES
NEXT TO POST-OFFICE, - - - TUSCALOOSA, ALA.

Go to THE GOLD MINE for your Dry Goods, Shoes and Clothing, 2312 Sixth St., Fitts Block.

20c. A day by the month buys the best **Typewriter** From S. F. Alston Company, Cash or Credit.

Georgia Home Columbus Ga, I Green agt, City Hall bldg.
Georgia Redemption and Loan Co of Atlanta Ga, H H Leland agt, Merchants National Bank.
Gibbs, Paul (col) driver, h 3027 7th st.
Gibson, George (col) fireman, h 2608 15th st.
Gibson, Mary Mrs (col) widow, h 2113 8th st.
Giles, Benjamin F., pres A C F College, h 502 28th ave.
Gill, George M, optician 2322 Broad st.
Gillespie, John (col) wks McLester Hotel.
Gilmore, William (col) waiter Herman's restaurant, h Greensboro ave nr 4th st

P. CLINTON, **FAMILY GROCERIES And Feed Stuff,**
Phone 15. 2323 Broad St. **Wholesale and Retail.**
Wagons and Teams for all purposes

Glascock, Minnie Miss, h 1109 21st ave.
Glenns Falls Fire Ins Co of Glenns Falls N Y, H H Leland agt, Merchants Nat Bank.
Gluck, Adolph, salesman 2317 Broad st, h 2021 7th st.
Gluck, Emil, salesman 2317 Broad st, h 2021 7th st.
Gluck, Herman, fancy groceries, 2317 Broad st, h 2021 7th st.
Gluck, Victor, wks eng office M & W Ala r r, h 2021 7th st.
Goings, H L (col) teacher, h 2223 10th st.
Goings, Lucy (col) widow Walker, h 2223 10th st..
Gold Mine, The, Julius Brown prop, dry goods, notions, clothing, shoes, 2312 6th st.
Goodman, F J, h 15th st bet 28th and 29th ave s.
Goodman, Max, salesman 511-513 Greensboro ave, bds McLester Hotel.
Goodman. Minnie Miss, h 15th st bet 28th and 29th ave s.

TUSCALOOSA PLUMBING CO.
G. M. HUTHNANCE, Manager.
2417 BROAD ST. TELEPHONE 61.

go to No. 614 23rd Street H. P. WALKER & COMPANY For Reliable GROCERIES

For Land's Sake GUANO.
USE ALSTON CO'S
S. F. ALSTON CO., Cash or credit.

Goodson, Eugene, clk Broad st cor G'bro ave, h 2801 7th st.
Gorgas, Amelia G, librarian U of A, h University campus.
Gorgas, Jessie Miss, trained nurse, h University campus.
Gorgas, Mamie Miss, p m U of A, h University campus.
Gould, Edward (col) bugler U of A, h 2610 10th st.
Graham, Geo B, with Christie Lowe & Heyworth, City Hall.
Graham, J Y, prof biology U of A, h University campus.
Grant, Oliver (col) porter R B Dugger, h 2103 9th st.
Graves, Mack (col) laborer, h 2112 10th st.
Gray, Benjamin A, Boiler maker, h Greensboro ave bet 15th and 16th st s.
Gray, Charles (col) driver H Gluck, h G'bro ave nr 4th st.

OLD DAGUEREOTYPES REVIVED
Get an Estimate from Turner's Portrait Parlors.

Gray, Eddie W, mechanic, h G'bro ave bet 15th & 16th sts a.
Gray, Marion (col) wks McLester Hotel.
Gray, Saphronia Mrs (col) widow Frank, h 918 26th ave.
Gray, Wm, laborer, h Greensboro ave bet 15th and 16th sts s.
Green, Albert (col) bell boy McLester Hotel.
Green, Geo W (col) cook, h 2116 10th st.
Green, Ignatius, real est and ins agt, City Hall bldg, bds at McLester Hotel.
Green, James (col) laborer Allen & Jemison Co, h 2801 9th st
Green, James M, Green & Hewett, h 2525 Broad st.
Green, Lafayette (col) laborer Allen & Jemison Co, h Sanders Ferry road 3 m.
Green, Nellie W Mrs (col) widow, h 902 26th ave.
Greenwald, Helen Mrs, clothing cleaned and repaired, h 2515 Broad st.

R. B. DUGGER DEALER IN FINE GROCERIES
NEXT TO POST-OFFICE, - - - TUSCALOOSA, ALA.

Go to THE GOLD MINE for your Dry Goods, Shoes and Clothing, 2312 Sixth St., Fitts Block.

NEARLY
EVERY
DRESSMAKER
In Tuscaloosa is using a
NEW HOME SEWING MACHINE.
S. F. Alston Co., Cash or Credit.

Greenwich of N Y (f) F M Moody agt, First Nat Bank.
Gregg, Adrian, electrician, h 1002 21st ave.
Gregg, Ella Mrs, widow J C, h 1002 21st ave.
Gregg, Frank, salesman Chas Black, h 1110 21st ave.
Gregg, Henry, shoemaker, h 1110 21st ave.
Gregg, Henry jr, clk Herman's restaurant, h 1110 21st ave.
Gregg, John H, lineman W U Tel Co, h 621 Greensboro ave.
Gregg, Mamie Miss, seamstress, h 1002 21st ave.
Gregg, Wm, wks 2216 Broad, h 1110 21st ave.
Griffin, Mabel Miss (col) laborer, h 910 25th ave.
Griffin, Wm Mrs (col) widow Louis, h 910 25th ave.
Grote, Alice Miss, teacher Tus G School, h 2424 9th st.
Guild, Walter, custodian Y M C A.

P. CLINTON Wholesale and Retail Family Groceries & Feed Stuff
Wagons and teams for all purposes. 2323 Broad Street. Phone 15.

Guin, J Claude, clk 606 Greensboro ave, h 507 21st ave.
Gully, Walter, broker and com merch, local mgr Armour & Co, 2328 4th st, h 1923 7th st.
Gunn, Orlean Miss (col) clk The People's Gro and Shoe Co.
Hagler, Ernest, clk Magill Gro Co, h 1420 Greensboro ave.
Hale, W L, h 1108 Greensboro ave.
Haley, John, timer, h 2901 6th st.
Haley, Richard G, salesman 2317 Broad st, h 2121 6th st.
Haley, Wm Y, engineer, h 2901 6th st.
Hall, Lewis W, draftsman U S Eng office, h 1903 Broad st.
Hall, Nancy Mrs (col) widow, h 2619 10th st.
Hamil, Robert (col) stable boss Tus Livery and Und'tkg Co.

TUSCALOOSA PLUMBING CO.
G. M. HUTHNANCE, MANAGER.
2417 BROAD STREET. TELEPHONE 61.

J. R. STALLWORTH, Fresh Beef, Pork, Mutton, Sausage, etc. First Stall on left of market. Ph.59

Patronize your own dealers.
Keep your money at home.
S. F. Alston Co., Cash on Credit.

Hamilton, Jos, wks Allen & Jemison Co, h 2425 15th st.
Hamer, J F, carpenter, h E Columbus st, Northport,
Hammel, Eugene, salesman The Gold Mine, bds McLester H.
Hammonds, N H, conductor, h 604 25th ave.
Hamner, Benjamin, laborer, h Main st, Northport.
Hamner, Chas R, bkpr Tus Mills, h Northport.
Hamner, Freeman, bkpr, h Columbus st, Northport.
Hamner, L T Mrs, widow J F, h E Columbus st, Northport.
Hamner, S M, p m Northport, h Main st, Northport.
Hand, Mary Mrs, widow M N, h 409 22d ave.
Hanly Block, 2303-2317 6th st.
Hanly, John G, stock buyer, h 608 22d ave.

PORTRAITS BY PHOTOGRAPHY. ANY DAY Except Sunday
TURNER'S PORTRAIT PARLORS.

Hanly, John S, capitalist, h 2311 7th st.
Hannon, P H, engineer, h 1301 21st ave.
Hannon, Rosa Miss, h 2207 15th st.
Hanson, Jennie Miss, h 1202 Greensboro ave.
Hanson, Olfie Miss, h 1202 Greensboro ave.
Hard, G B, foreman Holton furnace, h 8th st bet 34 & 35th av.
Harde, Edward (col) laborer, h 3019 7th st.
Hardin, Alma Miss, seamstress, h Hall st, Northport.
Hardin, Elijah, painter, h 819 Greensboro ave.
Harding, Haywood (col) fireman Tus Steam Laundry, h McEachin's bottom.
Hardin, Hugh, paper hanger, h 819 Greensboro ave.
Hardin, J., prop N Y Bakery and Conf 2320 Broad, h N'port.
Hardin, J T, farmer, h Hall st, Northport.

R B DUGGER, DEALER IN FINE GROCERIES
Next to Post Office. Phone 22

THE GOLD MINE FOR DRY GOODS, SHOES & CLOTHING, Fitts Block.

WHAT MAN EARNS
WOMAN SPENDS.
And she gets the best values from
S. F. Alston Co., Cash or Credit.

Hardin, J T jr, liveryman, h Main st, Northport.
Hardin, J Festus, clk N Y Bakery and Conf, h Northport.
Hardin, Jack, merchant, h Main st, Northport.
Hardin, James, carpenter, h Main st, Northport.
Hardin, L H, laborer, h 1309 27th ave.
Hardin, Louella Miss, h 1309 27th ave.
Hardin, S T, clerk, h Columbus st, Northport.
Hardin, Virgil Mrs, widow Virgil, h Maxwell st, Northport.
Hardwick, Louisa Miss, h 2607 13th st.
Hargrove, C J Mrs, widow A C, h 1305 Greensboro ave.
Hargrove, George (col) laborer, h 1321 27th ave.
Hargrove, Lula M Miss, teacher, h 5th st bet 13 & 14th ave e.
Hargrove, M E Mrs, widow T A, h 5th st bet 13 & 14th ave e.
Hargrove, Robert J. physician, office 524 Greensboro ave, h 1305 Greensboro ave.

ROBERT J. HARGROVE,
PHYSICIAN AND SURGEON.
OFFICE: 524 GREENSBORO AVENUE—COLLIER'S DRUG STORE.

P. Glinton Wholesale and retail Family Groceries and Feed Stuffs. Wagons and teams for all purposes. 2323 Broad street.
Phone 15.

Hargrove, Thos A, clk City Nat Bk, h 5th st bet 13 & 14th av e
Harless, Margaret Mrs, widow David, h Main st, Northport.
Harrington, Lottie Miss, clk Surprise Store, h 4th st.
Harrell, John B, mechanic, h 2601 8th st.
Harrell, T E, master mechanic M & O R R, h 720 25th ave.
Harris, Alfred (col) laborer, Allen & Jemison Co, h G'bro av.
Harris, Andrew (col) carpenter, h 2012 11th st.

Tuscaloosa Plumbing Co.
G. M. HUTHNANCE, MANAGER.
2417 Broad Street, Telephone 61.

GO TO H. P. WALKER & CO., 614 23rd Street, FOR RELIABLE GROCERIES

Our Stoves please critical Housewives.

S. F. Alston Co., Cash or Credit.

Harris, Columbus (col) bell boy McL Hotel, h 2612 11th st.
Harris, Georgia Miss (col) laborer, h 1404 25th ave.
Harris, Jordan (col) wks City Dispensary, h 2214 12th st.
Harris, Lelia Miss, teacher Tus G Schools, h 2001 Broad st.
Harris, Norfleet, livery stable, 2101 Broad st, h 2108 Broad.
Harris, Norfleet T, dentist 2402½ Broad, h same.
Harris, Rosa Lee Miss (col) cook, h 2517 9th st.
Harris. Samuel B. dentist 2115 6th st, h same.
Harris, Stella Miss, music studio First Nat Bank bldg, h 820 Greensboro ave.
Harris, Thomas (col) porter Maxwell Bros, h nr M&O depot.
Harris, Greensboro ave, h 2001 Broad st.

TURNER'S PORTRAIT PARLORS.
VERY FINE WORK A LITTLE HIGH.

Harris, Walter C, steward Ala Insane Hos. h 2001 Broad st.
Harrison, A H Mrs, widow B I, h 819 20th ave.
Harrison, James I, Harrison & Harrison, h 819 20th ave.
Harrison, J Calhoun, Harrison & Harrison,h Queen City ave.
Harrison, Maxcy G, salesman Harrison & H, h 819 20th st.
Harrison & Harrison, J C Harrison and J I Harrison, clothiers, merchant tailors and gents furnishers, 2304 Broad.
Hassell. H. Clay. dentist 22d ave cor 6th st, h 2002 Broad.
Hasson, J M, with Loveman & Coughlin, h Northport.
Hatter, Rena Mrs (col) widow C, h 1019 22d ave.
Hausman, C J, h 404 22d ave.
Hausman, Frank, physician, h Queen City ave bet 18th and 19th sts s.
Hausman & Searcy Block, Greensboro ave bet Broad and 6th.

R. B. DUGGER, DEALER IN Fine Groceries
NEXT TO POST-OFFICE, TUSCALOOSA, ALABAMA.

Go to THE GOLD MINE For your Dry Goods, Shoes and Clothing, 2312 Sixth Street, Fitts Block

Our Refrigerators and Ice Chests are Ice economizers for warm summer days. S. F. ALSTON CO., Cash or Credit.

Hawkins, Annie L Miss, stenographer Allen & Jemison Co, h 2708 Broad.
Hawkins, John S, printer, h 2708 Broad st.
Hawkins, Lula E Mrs, widow Samuel, h 2708 Broad.
Hawkins, Mamie E Miss, stenographer, h 2708 Broad.
Haynes, Frank, asst in chemistry U of A, h Univ campus.
Haynes, Dock (col) laborer, h 2014 12th st.
Hays, James B, h 2301 7th st.
Hays, T N Mrs, widow, h 1903 Broad st.
Hayslette, W G, foreman M & O R R bridges, h 23d ave bet 16th and 17th sts s.

P. CLINTON wholesale and retail **Family Groceries and Feed Stuffs.**
Wagons and teams for all purposes. 2323 Broad. Phone 15.

Hearn, Frank P, bkpr Friedman & Rosenau, h 31 26th st.
Hemphill, Mary J Mrs, widow F F, h 325 Queen City ave.
Henderson, Jeff (col) liveryman, h 2103 8th st.
Henderson, Taylor (col) laborer, h 1114 21st ave.
Hendrix, J M, laborer, h 410 28th ave.
Hendrix, May Miss, teacher, h 410 28th ave.
Henegan, Sam P, clk, h Broad st bet 32d and 33d ave w.
Henning, Samuel, salesman 1210 6th st.
Henry, Charles (col) laborer, h 1102 27th ave.
Herblin, Leon B, mechanic, h 2011 6th st.
Herman, E S, clk 510 Greensboro ave.
Herman, Frank H., prop Herman's restaurant, h 2303 Broad.
Herman, Jos, wks Christie Lowe & Heyworth, h 8th st bet 13th and 14th ave e.
Herman's Cigar Factory, F H Herman prop, 2303 Broad st.

TUSCALOOSA PLUMBING COMPANY.
G. M. HUTHNANCE, Manager.
2417 Broad Street. Phone 61.

J. R. STALLWORTH, Fresh Beef, Pork, Mutton Sausage, etc., First Stall on left, Phone 59.

Our Folding Desks Are arranged so conveniently that you cannot lose valuable papers.

S. F. ALSTON CO., Cash or Credit.

Herman s Restaurant, F H Herman prop, restaurant, soda fount and cigar factory, 2303 Broad st.

FRANK H. HERMAN

MANUFACTURER OF

CLEAR HAVANA CIGARS

CIGARS BY THE BOX A SPECIALTY.

UNION WORKMEN.

2303 Broad Street.
Phone 153.

ANY TIME! ANY PLACE!

Fotografs by Flashlight

AT TURNER'S PORTRAIT PARLORS.

Hernton, William (col) laborer, h 1009 25th ave.
Hewell, Mary Miss, h 903 20th ave.
Herren, Clem V, eng Tus Ice and Lt Co, h 12th ave bet 9th and 10th sts e.
Herren, L L, watchman A G S R R, h 12th ave bet 9th and 10th sts e.
Herren, Maggie Miss, bkpr Tus Steam Laundry, h 12th ave cor 10th st e.
Herren R C, bkpr 701 Greensboro ave, bds Washington Hotel.
Herring, R A, Conductor, h Vine st, Northport.
Hester, Saidee Miss, h 1217 Greensboro ave.
Hester, Sallie H, widow Wm, h 1217 Greensboro ave.

R. B. DUGGER, Dealer in **Fine Groceries.**

Next to Postoffice. Tuscaloosa, Ala.

Go to THE GOLD MINE for your Dry Goods, Shoes and Clothing, 2312 Sixth St., Fitts Block.

Bicycles No longer a luxury, But a necessity.
We sell standard makes for 17 cents per day by the month.
S. F. ALSTON CO., Cash or Credit.

Hester, Wm. J., grocer 606 G'bro ave, h 1217 G'bro ave.
Hewett, James E, Green & Hewett, h 2301 Broad st.
Hewett & Green, grocers, 2301 Broad st.
Heyworth, Jas O, Christie, Lowe & Heyworth, h 602 19th av.
Hight, Chesterfield, carpenter, h 708 30th ave.
Hilbish, Wilbert A., bicycle dealer and repairer Broad nr p o, h 1709 3d st.

W. A. HILBISH, The Bicycle Physician and Surgeon
Treats all diseases of the Bicycle in a scientific manner, and a cure guaranteed in each case on short notice.
Gun, Lock, and Safe repairing. Rubber Tires for all vehicles in stock.
Out of town orders solicited, and express charges paid one way on all work amounting to five dollars and over.
My hospital is four doors west of the post office on Broad street, next door to Tuscaloosa News Company.
Post office Box 177. - - - - - - Tuscaloosa, Ala.

P. CLINTON wholesale and retail **Family Groceries and Feed Stuffs.**
Wagons and teams for all purposes. 2323 Broad. Phone 15.

Hildreadth, A L, supt City Pub School, h Vine st, Northport.
Hill, Alonzo Mrs, widow Alonzo, h 1815 Broad st.
Hill, Chas W, civil eng Central I and C Co, h 1407 G'bro av.
Hill M W Mrs, widow H F, h 511 Queen City ave.
Hill, Mary C Miss, stenographer, h 1815 Broad st.
Hill. Robert (col) laborer, h 2014 13th st.
Hill, Thomas J, salesman Allen & Jemison Co, 501 Broad st.
Hill, Tempie Mrs, (col) h 2111 8th st.
Hinton, Wash M, salesman 2319 Broad st; h Taylorsville.
Hitt, Benjamin, lineman, h 34th ave bet 6th and 7th sts w.
Hochholzer, Louis, mechanic, h 2425 12th st.

TUSCALOOSA PLUMBING COMPANY.
G. M. HUTHNANCE, Manager.
2417 Broad Street. Phone 61.

GO TO No. 614 23rd Street H. P. WALKER & COMPANY For Reliable GROCERIES

Go to THE GOLD MINE for your Dry Goods, Shoes and Clothing, 2312 Sixth St., Fitts Block.

Let us fit you out Either your **COTTAGE or CASTLE** We can furnish in perfect charm

S. F. Alston Co., Cash on Credit.

Hochholzer, Max, mechanic, h 2425 12th st.
Hochholzer, Michael, tinner, h 2425 12th st.
Hodges, Robert S, asst chemist U of A.
Hogan, Abbie Miss, teacher. h 803 22d ave.
Hogan, C E Mrs, widow A P, h 803 22d ave.
Hogan, Mazie Miss, teacher, h 803 22d ave.
Holczstein, Adolph, dry goods, notions and shoes 2321 Broad, h 2717 6th st.
Holly, N G, gen mdse, h Main st, Northport.
Holt, Frank, furnace builder, h Broad bet 16th and 17th av e.
Hood, Israel, h 17th ave bet 9th and 10th sts.
Hood, James, clerk, h 1218 Greensboro ave.

TURNER'S PORTRAIT PARLORS.
VERY FINE WORK A LITTLE HIGH.

Hood, Nellie Miss (col) cook, h 2512 Broad st.
Hood, William, farmer, h 17th ave bet 9th and 10th sts e.
Horton, Brown. plumber, h 17th ave bet 9th and 10th sts e.
Horton, H T, watchman, h 17th ave bet 9th and 10th sts e.
Horton, Rosa B Miss, bkpr 2204 Broad, h 17th ave bet 9th and 10th sts e.
Horton, William E, conductor, h 2917 7th st.
Houghston, William A, merchant, h 1202 Greensboro ave.
House, R E, train dispatcher M & O R R, h 813 22d ave.
Houston, John (col) fireman, h 2609 11th st.
Howell, Hayes, clk Tus News Co, h Newtown.
Howell, W Y, butcher, h 7th st bet 34th and 35th ave w.
Hubbard, Leonia Miss (col) wks 520 23d ave.

R. B. DUGGER, Dealer in **Fine Groceries.**
Next to Postoffice. Tuscaloosa, Ala.

I love the floor she walks on!

Because it looks so nice. The **Matting** is from

S. F. ALSTON CO'S, and costs but a little price.

Huckabee, Mary, h 2713 4th st.
Hudson, John (col) laborer, h 2623 9th st.
Hudson, Lula, Miss, h 26th ave bet 16th and 17th sts s.
Huffman, Harrison (col) laborer, h 2203 13th st.
Hughes, C W, h 720 25th ave.
Hughes, Julia (col) widow Adam, h 1117 27th ave.
Hullam, Sydney (col) sexton, h 2607 13th st.
Hungerford, N A, train dispatcher M & O R R, h 518 19th av.
Hunter, Stella, Mrs, widow, h 2625 7th st.
Huthnance, Guy, mgr Tus Plumbing Co, h 2418 Broad st.
Hyche, Alonzo, artist 2528 Broad street.
Hyche, Martha Miss, h 1002 25th ave.

P. Glinton Wholesale and retail **Family Groceries** and Feed Stuffs. Wagons and teams for all purposes. 2323 Broad street.

Phone 15.

Ingram, George, hostler M & O R R, h 2803 6th st.
Ingram, Terrell, car repairer, h 17th st bet 29th and 30th av s
Iackson, C., (col) prop The Peoples Grocery and Shoe Co, h 1120 21st ave.

THE PEOPLES GROCERY AND SHOE COMPANY.

C. JACKSON. MANAGER.

Dealers in everything for Cooking Purposes. New and Second-hand Shoes, and Shoe Repairer.

2213 Broad Street. Opposite the Post Office.

Jackson, Calvin (col) barber 522 23d ave.
Jackson, Carrie Mrs (col) widow of Richard, h 2810 Broad st.
Jackson, Craig (col) shoemaker, h 1120 21st ave.

Tuscaloosa Plumbing Co.

G. M. HUTHNANCE, MANAGER.

2417 Broad Street, Telephone 61.

J. R. STALLWORTH, Fresh Beef, Pork, Mutton, Sausage, etc. First Stall on left of market. Ph. 59

Remember Whatever may be **Your Circumstances**

Alston's peerless credit system takes care of you.

S. F. Alston Co., Cash or Credit.

Jackson, Ernest (col) wks 2227 Broad, h 1104 22d ave.
Jackson, George (col) laborer, h 2203 14th st.
Jackson, J S Rev (col) minister, h 1107 22d ave.
Jackson, Minerva Mrs (col) widow J B, h 2805 9th st.
Jackson, Richard (col) laborer, h 2610 15th st.
Jackson, Sarah Mrs (col) widow, h 2616 7th st.
Jackson, Scott (col) cook, h 1104 22d ave.
Jackson, Thomas (col) laboaer, h 2805 9th st.
Jackson, Wesley (col) driver Allen & Jemison Co.
Jemison, Mims P., sec and treas Allen & Jemison Co, h 618 19th ave.

ANY TIME! ANY PLACE!

Fotografs by Flashlight

AT TURNER'S PORTRAIT PARLORS.

Jemison, Robert, vice pres Allen & Jemison Co, h Birmingham
Jemison, Wm, clk Allen & Jemison Co, h 618 19th ave.
Jenkins, Emma J Mrs, widow, h 2625 6th st.
Jenkins, John jr (col) fireman, h 812 21st ave.
Jenkins, John sr (col) farmer, h 812 21st ave.
Jenkins, Robert (col) wks Allen & Jemison Co, h Northport.
Jennings, P T (col) painter, h 2619 10th st.
Johnson, Alex (col) driver McLester Hotel, h 2612 11th st.
Johnson, Edward (col) wks City Dispensary.
Johnson, Geneva Miss (col) wks 2420 6th st, h 27th ave nr Broad st.
Johnson, Josie Miss, asst p m U of A, h 13th ave bet 4 & 5 st e.
Johnson, P (col) laborer, h 2724 4th st.
Johnson, Taylor (col) wks 2215 6th st.

R. B. DUGGER, DEALER IN **Fine Groceries**

NEXT TO POST-OFFICE, TUSCALOOSA, ALABAMA.

THE GOLD MINE FOR DRY GOODS, SHOES & CLOTHING, Fitts Block.

Buy what you want,
Pay when you can.
Our easy terms enable you to get what you want.
S. F. Alston Co., Cash or Credit.

Johnson, W H, mechanic, h 13th ave bet 4th and 5th sts.
Johnston, Andrew, (col) carpenter, h 811 27th ave.
Johnston, Eugene (col) laborer, h 2102 21st ave.
Johnston, Geo D jr, bkpr Mer Nat Bk, h 820 Greensboro ave.
Johnston, Geo D Gen sr, orator, h 820 Greensboro ave.
Johnston, Joseph (col) laborer, h 919 22d ave.
Johnston, Mary Mrs (col) widow Andrew, h 821 23d ave.
Johnston, Mary C (col) widow Joe, h 919 22d ave.
Johnston, Meade Mrs, milliner, h 713 26th ave.
Johnston, Norma (col) laborer, h 919 22d ave.
Johnston, O L Mrs, widow Dr J, house-keeper A C F College, h 502 28th ave.

P. CLINTON, FAMILY GROCERIES And Feed Stuff,
Phone 15. 2323 Broad St. Wholesale and Retail.
Wagons and Teams for all purposes.

Jones, Waron (col) laborer, h 1410 22d ave.
Jones, Annie Miss (col) seamstress, h 3009 8th st.
Jones, Anthony (col) laborer, h 910 21st ave.
Jones, Birdie Miss, clk, h 12th ave bet 8th and 9th sts.
Jones, Caroline N Mrs, widow of C H, h 2624 Broad st.
Jones, Council(col) blacksmith, h 2211 10th st.
Jones, Edward (col) laborer, h 2714 9th st.
Jones, Flossie Miss, seamstress, h 1020 21st ave.
Jones, George, stone-cutter, h 618 29th ave.
Jones, George, foreman The Gazette, bds Washington Hotel.
Jones, Helen F. Miss, stenographer 2314½ Broad, h 2624 Brd.

TUSCALOOSA PLUMBING CO.
G. M. HUTHNANCE, Manager.
2417 BROAD ST. TELEPHONE 61.

GO TO H. P. WALKER & CO., 614 23rd Street, FOR RELIABLE GROCERIES

ALL MATTINGS

Bought of us will be tacked on your floor without additional charge.

S. F. Alston Co., Cash or Credit.

Jones, Henry A., atty First Nat Bk bldg, h 2124 14th st.

HENRY A. JONES,

ATTORNEY AT LAW,

OFFICE: FIRST NATIONAL BANK BUILDING,

TUSCALOOSA, ALA.

Jones, Hill, agt Singer Mfg Co.
Jones, J W, farmer, h 701 Greensboro ave.
Jones, John (col) umbrella repairer, h 711 26th ave.
Jones, Leathe Miss, saleslady 2320 Broad, h 12th ave bet 8th and 9th sts e.

PORTRAITS BY PHOTOGRAPHY ANY DAY Except Sunday

TURNER'S PORTRAIT PARLORS.

Jones, Lillian F Miss, teacher, h 2624 Broad st.
Jones, Lucy (col) widow Osburn, h 2211 10th st.
Jones, M K Mrs, widow Wm A, h 1905 7th st.
Jones, Maggie Miss, h 12th ave bet 8th and 9th sts e.
Jones, Nathan (col) wks McLester Hotel.
Jones, Norriss, contractor, h 2624 Broad st.
Jones, Pearl Miss, h 12th ave bet 8th and 9th sts e.
Jones, Rachel, widow Hudie, h 404 23d ave.
Jones, Redmond C, surveyor, h 2624 Broad st.
Jones, Spott (col) barber, wks 506 Greensboro ave, h 3009 8th st.
Jones, W F, runs pool table, h 1104 26th ave.
Jones, Wm (col) barber, wks 506 G'bro ave, h 1108 22d ave.

R. B. DUGGER DEALER IN FINE GROCERIES

NEXT TO POST-OFFICE, - - - TUSCALOOSA, ALA.

Go to THE GOLD MINE For your Dry Goods, Shoes and Clothing, 2312 Sixth Street, Fitts Block

A little coolness in the family is a good thing when it takes the place of a **Refrigerator**

Prices from $9.00 up.

S. F. ALSTON CO., Cash or credit.

Jones, W Zack, printer, wks 2224 Broad, h 11th ave bet 8th and 9th st.
Jordan, Elizabeth, widow Jack, h 2117 11th st.
Jordan, Nettie Miss, seamstress, h 2117 11th st.
Joyce, Maria Miss, trained nurse, h 7th st bet 32d & 33d av w.
Kahn, Leopold, salesman 2309 Broad st.
Kaplin, K, salesman 2329 Broad st, bds McLester Hotel.
Kellerman, Chas, asst prof eng U of A, h University campus.
Kelly, John, chf train dispatcher M & O R R, h 1217 G'br av.
Kelly, John, one of the owners of Tidewater mines, h Broad st bet 14th and 14th ave e.

P. CLINTON Wholesale and Retail Family Groceries & Feed Stuff

Wagons and teams for all purposes. 2323 Broad Street. Phone 15.

Kelly, John A, salesman Peter Clinton, h 2626 9th st.
Kennedy, Edward, electrician, h 2523 10th st.
Kennedy, Foster M, h 1903 Broad st.
Kennedy, George sr (col) painter, h 2112 12th st.
Kennedy, Harrison, miller, h Bridge st, Northport.
Kennedy, Robie J, h 1407 Greensboro ave.
Kennedy, John (col) laborer, h 809 21st st.
Kennedy, John R, planter, h 1407 Greensboro ave.
Kennedy, Mary Miss, h 1407 Greensboro ave.
Kennedy, Mary Sue Miss, h 25th ave bet 19th and 20 sts s.
Kennedy, Palmer (col) wks 2512 Broad, h Newtown.
Kennedy, Saydie Miss, h 25th ave bet 19th and 20th sts.
Kennedy, Warren (col) plumber, h 2117 8th st.
Key, Louis, farmer, h 10th st bet 13th and 14th ave e.

TUSCALOOSA PLUMBING CO.

G. M. HUTHNANCE, MANAGER.

2417 BROAD STREET. TELEPHONE 61.

J. R. STALLWORTH, Fresh Beef, Pork, Mutton, Sausage, etc. First Stall on left. Phone 59.

Go to THE GOLD MINE for your Dry Goods, Shoes and Clothing, 2312 Sixth St., Fitts Block.

Bright Rugs —Give life to the— **Old Carpets**

We have an enormous variety.

S. F. ALSTON CO., Cash or Credit.

Key, Newton, clk, 10th st bet 13th and 14th ave e.
Key, Posey W, salesman 2305 Broad, h 10th st bet 13 & 14 ave e
Key, Sarah Miss (col) teacher, h 1509 26th ave.
Kilgore, H C, bkpr Tus Mills, bds McLester Hotel.
Kilkey, Will (col) laborer, h 3019 7th st.
King, A M Mrs, widow E R, h 15th st bet 30th and 31st av s.
King, Ella P Miss, Commercial College over 2230 Broad st, h 2115 6th st.
King, Henry, planter, h Queen City ave bet 19th & 20th sts s.
King, Tossie, h 15th st bet 30th and 31st ave s.
Kirkham, C M, widow of E R, h 2206 4th st.
Kirkham, Ernest E, clk, h 2206 4th st.
Kitrell, Sylvia Mrs (col) h 920 Queen City ave.

OLD DAGUEREOTYPES REVIVED
Get an Estimate from Turner's Portrait Parlors.

Knight, Wm (col) laborer, h 1013 23d ave.
Knox, George (col) laborer, h 319 28th ave.
Knox, Minnie F, widow of Thomas, h 2526 7th st.
Keoppel, F H, mechanic, h 10th st bet 13th and 14th ave e.
Korner, Chas H, landscape gardener and clk, h 2625 8th st.
Koster, S O, clk, h Columbus st, Northport.
Koster, Vester, salesman 523 Greensboro ave, h Columbus st, Northport.
Koster, W F, warehouseman, h Columbus st, Northport.
Koyton, Sarah Miss (col) teacher, h 1515 26th ave.
Kyle, W C, sheriff Tus county, h 1020 21st ave.
Ladd, J F, barber, wks 2403 Broad st, h 4th st.
Laird, Frank, barber, h 2726 Broad st.

R B DUGGER, DEALER IN FINE GROCERIES
Next to Post Office. Phone 22

Don't let your meats and other things SPOIL,
when you can get an ICE CHEST as low as $4.98
S. F. ALSTON CO., Cash or Credit.

Lake, Thomas (col) waiter McLester Hotel, h 2620 11th st.
Langtry, Maryland, widow William, h 404 23d ave.
Lanham, M E, widow J T, h 1202 Greensboro avenue.
Lanphere, W H, tinner Allen & Jemison Co, h nr A G S depot.
Latham, Ada, widow Eph, h 15th st bet 29th and 30th ave s.
Latham, E E, dep sheriff Tus county.
Latham, Rhoda Miss, A C F College, h 502 28th ave.
Lavella, Alma, Mrs, h 510 19th ave.
Laycock, A, supt Slat Factory and contractor, h Pearl st, N'pt
Leach, Edward F, S F Alston Co, h 2021 8th st.
Leach, Elizabeth, widow Dr S J, h 2206 4th st.

P. CLINTON Wholesale and Retail Family Groceries & Feed Stuff
Wagons and teams for all purposes. 2323 Broad Street. Phone 15.

Leach, Henry (col) wks J R Stallworth, h 2722 9th st.
Leach, Samuel T, S F Alston Co, h 2206 4th st.
Leach, Sewell J, S F Alston Co, h Clark ave cor Clayton st e.
Leatherwood, T M, physician 2312½ Broad, h 2105 6th st.
Lederle, George A, Christie, Lowe & Heyworth.
Lee, Lula (col) cook Washington Hotel.
Lee, Wm (col) wks 2101 Broad st, h 20th ave nr 4th st.
Lee, Wyatt, flagman, h 2803 6th st.
Leland, Carrie Miss, h 807 Greensboro ave.
Leland, E M Mrs, widow Wm A, h 807 Greensboro ave.
Leland, Ella Miss, h 807 Greensboro ave.
Leland Hardware Co., W A Leland pres and mgr, H H Leland sec and treas, wholesale and retail, genl line shelf hdw buggies, wagons and machinery, 2306-2308 6th st.

TUSCALOOSA PLUMBING CO.
G. M. HUTHNANCE, Manager.
2417 BROAD ST. TELEPHONE 61.

GO TO No. 614 23rd Street H. P. WALKER & COMPANY For Reliable GROCERIES

ALSTON CO. Are the people who will trust you for **Matting,**
BABY CARRIAGES, REFRIGERATORS,
ets. Small weekly or monthly payments.
S. F. ALSTON CO., Cash or Credit.

Leland, Henry H., asst cash Merch Nat Bank, and Foster and Leland, h 807 Greensboro ave.
Leland, W Archie, pres Leland Hdw Co, h 1407 G'boro ave.
Leland & Foster, H H Leland and Glenn Foster, agts Union Central Life Ins Co, Merch Nat Bank.
Leonard, John F, Conductor, h 2803 6th st.
Levels, John (col) packer, h 2620 9th st.
Levels, Tanner (col) marble-worker 2219 6th st, h 2609 9th st
Lewin, Charlie sr (col) laborer, h 2116 12th st.
Lewin, Charlie jr (col) laborer, h 2116 12th st.
Lewis, Anna (col) widow, h 1321 27th ave s.
Lewis, Carrie (col) chambermaid McLester Hotel.

ANY TIME! ANY PLACE!
Fotografs by Flashlight
AT TURNER'S PORTRAIT PARLORS.

Lewis, Christiana (col) widow, h 2123 12th st.
Lewis, Sadie Miss, h 1019 21st ave.
Lewis, Wm B, merchant, h 2819 6th st.
Lewis, Dabney (col) porter 410 Greensboro ave, h cor 2d ave and 12th st.
Lewis, Edward, carpenter, h Main st, Northport.
Lewis, Edward(col)wks Allen & Jemison, h 10th st & 28th av
Lich, J. salesman 2321 Broad, h 6th st bet 26th and 27th av w
Lide, M L Miss, matron A C F College, h 502 28th ave.

R. B. DUGGER, Dealer in **Fine Groceries.**
Next to Postoffice. Tuscaloosa, Ala.

Go to THE GOLD MINE for your Dry Goods, Shoes and Clothing, 2312 Sixth St., Fitts Block.

A house full of furniture for $1.00

per week, at Alston Co.'s Furniture Store.

S. F. Alston Co., Cash or Credit.

Lindgren, A. J., horse-shoeing and blacksmithing 2211 6th st, h 17th ave bet 4th and 5th sts e.

A. J. LINDGREN

Practical Horseshoer and Blacksmith.
All kinds of Wagon and Carriage Repairing
Painting and Trimming promptly done.
All work guaranteed. - - - 2211 6th street.

Lindsey, Deck, laborer, h Main st, Northport.
Lindses, Henry, clk, h Columbus st, Northport.
Lindsey, Thomas (col) wks 527 23d ave.
Linebaugh, Kate Miss, h 1806 Broad st.
Linebaugh, Nellie G Miss, h 1806 Broad st.

P. Clinton Wholesale and retail **Family Groceries** and Feed Stuffs. Wagons and teams for all purposes. 2323 Broad street.
Phone 15.

Lipsey, T E L, civil engineer, h 1903 Broad st.
Little, George, Dr., druggist 2226 Broad, h 1925 8th st.
Little, George K, civil engineer, h 1925 8th st.
Little, Irving, h 2223 9th st.
Little, John, cashier First Nat Bank, h 2223 9th st.
Little, Richard H., editor Tus Times, h 2223 9th st.
Little, Rosa (col) widow Samuel, h 811 23d ave.
Little, Samuel (col) laborer, Tus Plumbing Co.
Locke, Silas, flagman, h 2803 6th st.
Lodge, J, pres Central I and C Co, h 1308 21st ave.
Logan, Henry (col) stableman 2414 6th st, h 2627 9th st.

Tuscaloosa Plumbing Co.
G. M. HUTHNANCE, MANAGER.
2417 Broad Street, Telephone 61.

J. R. STALLWORTH, Fresh Beef, Pork, Mutton, Sausage, etc. First Stall on left of market. Ph.59

Is that Stove of yours just what you want?

If not, drop in and see S. F. Alston Co.'s fine line.

S. F. Alston Co., Cash or Credit.

Logan, Luther (col) driver, h 519 22d ave.
London & Lancaster [f] Turner & Friedman agts, 504 G'br av
Loukowski, John, tailor 2304 Broad st.
Lovelace, B F, teacher in chemistry U of A, h Univ campus.
Loveman, A P. Loveman & Coughlin.
Loveman, Emanuel, cotton buyer, h 625 Queen City ave.
Loveman & Coughlan, A P Loveman, and Smith & Coughlan cotton brokers and dealers 2407 Broad st.
Lowe, Green (col) laborer 2417 Broad st, h 1418 22d ave.
Lowe, Jesse, Christie, Lowe & Heyworth, h 415 Queen City av
Luffborough, Archie (col) carpenter, h 2001 10th st.

TURNER'S PORTRAIT PARLORS.

VERY FINE WORK A LITTLE HIGH.

Luffborough, Nathan jr (col) hackman, h 2001 10th st.
Luffborough, Nathan sr (col) carpenter, h 2001 10th st.
Lustig, S. D., prop Tus News Co, h same.
Lute, Harry, painter, h 702 22d ave.
Lyles, Georgia Miss, trained nurse, h 15th st bet 28 & 29th av s
Lyles, Lizzie Miss, h 15th st bet 28th and 29th ave s.
Lyles, W T, carpenter, h 15th st, bet 28th and 29th ave s.
Lyons, James, fireman, h 2803 6th st.
McCall, E E, mgr Standard Oil Co, h 25th ave bet 19th and 20th sts w.
McCalla, Richard C, civil eng First Nat bldg, h 1919 7th st.
McCalla, Henry, asst to State Geol U of A, h Univ campus.
McCreevy, E B, engineer, h 1315 21st ave.

R. B. DUGGER DEALER IN FINE GROCERIES

NEXT TO POST-OFFICE, - - - TUSCALOOSA, ALA.

THE GOLD MINE FOR DRY GOODS, SHOES & CLOTHING, Fitts Block.

What a delight to spin away
Behind a dashing team !

We sell handsome rigs of all kinds at reasonable prices

S. F. ALSTON CO., Cash or credit.

McCormick, William T., supt Tus Water wks Co, h 1423 Greensboro ave.
McCorvey, Jean Miss, h Univ campus.
McCorvey, T C, prof history and political econ U of A, h Univ campus.
McCorvey, T C jr, runner City Nat Bank, h Univ campus.
McCoy, James (col) laborer, h 401 25th ave,
McDonald, Carrie W Miss, h 33d ave bet 4th and 5th sts w.
McDaniel, Nancy E, widow T J, h 719 23d ave.
McEachin, A B, McEachin & McEachin, h 709 Queen City av
McEachin, A B jr, McEachin & McEachin, h 709 Qu'n City av

P. CLINTON, FAMILY GROCERIES And Feed Stuff,
Phone 15. 2323 Broad St. Wholesale and Retail.
Wagons and Teams for all purposes.

McEachin & McEachin, A B and A B jr, attorneys 2402½ Broad, over Prince's store.

A. B. McEACHIN, Land Com'r Univ. of Ala. A. B. McEACHIN, JR., Real Estate Agent.
McEACHIN & McEACHIN,
ATTORNEYS AT LAW.
TUSCALOOSA, - - - - - - - - - - - ALABAMA.

McFarland, Ernest J, flagman, h 2903 7th st.
McFarland, James W, conductor, h Blocton.
McGahey, Bessie Miss, h 2716 Broad st.
McGahey, Harry, clk W A Collier & Co, h 2716 Broad st.
McGahey, Joseph G, harness maker, h 2716 Broad st.
McGee, Frank, barber, h Crabb road, Northport.
McGee, J L, farmer, h Bridge st, Northport.

TUSCALOOSA PLUMBING CO.
G. M. HUTHNANCE, MANAGER.
2417 BROAD STREET. TELEPHONE 61.

GO TO H. P. WALKER & CO., 614 23rd Street, FOR RELIABLE GROCERIES

A few Second-hand Sewing Machines
FROM $5.00 TO $10.00 EACH.
S. F. ALSTON CO., Cash or Credit.

McGee, Jane Miss, seamstress, h Crabb road, Northport.
McGee, Sampson D, tax collector Tus county, h 820 20th st.
McGehee, A. M., lessee Tus Ice and Lt Co, h 2304 4th st.
McGehee, J L, eng Tus Ice and Lt Co, h 2226 4th st.
McGehee, Laura Miss, teacher, h Vine st, Northport.
McGehee, M L, widow James, h Vine st, Northport.
McGehee, S M, widow J L, h 2226 4th st.
McGehee, T H, physician, h Vine st, Northport.
McGiffert, Wm, Miller, McGiffert & Co, h 7th st bet 17th and 18th ave e.
McGill, Anthony, chief police, h 34th ave bet 6th & 7th st w.
McGlohon, Samuel B, rector, h 2605 6th st,
McGown, James D, supt Western Elevator, h 2804 8th st.

PORTRAITS BY PHOTOGRAPHY. ANY DAY Except Sunday
TURNER'S PORTRAIT PARLORS.

McGowan, Julia, widow Jas, h 10th st bet 16th 17th ave e.
McGown, Mary L Miss, h 2804 8th st.
McGraw, S A Mrs, seamstress, h 2615 4th st.
McGuire, B J (col) brick-mason, h 2709 8th st.
McGuire, Everett Miss, teacher A C F College, h 502 28th av.
McGuire, Thornton (col) carpenter, h 1204 26th ave.
McHugh, Charles, boiler-maker, h 2803 6th st.
McHugh, Luke P, boiler-maker, h 1406 Greensboro ave.
McIntosh, J C, traveling salesman, h 2611 Queen City ave.
McIntyre, Mary, widow John S, h 12th ave.
McKinstre, Malissa, widow Wm, h 3011 7th st.
McLean, John, mgr Southern and Western Lumber Co, h 18th bet 18th and 24th ave s.

R. B. DUGGER, DEALER IN Fine Groceries
NEXT TO POST-OFFICE, TUSCALOOSA, ALABAMA.

Go to THE GOLD MINE For your Dry Goods, Shoes and Clothing, 2312 Sixth Street, Fitts Block

THE PETS THAT LADIES ADMIRE

ARE OUR HANDSOME INGRAIN CAR-PETS.

We tack them on your floor without additional charge.

S. F. Alston Co., Cash or Credit.

McLean, Lizzie Miss, h 18th st bet 18th and 24th ave s.
McLester Hotel, H S Royal prop, 524 Greensboro ave.
McLester Hotel Cigar and News Stand, S Blondheim mgr, 524 Greensboro ave.
McNutt, Henry, conductor, h 2007 11th st.
McPherson, R B, engineer, h 1108 Greensboro ave.
McPherson, Cornelia, widow A A, h 408 23rd ave.
McPherson, Wm, clk 523 Greensboro ave, h 4th st & 23d ave.
Mabry, Alice, widow Pinkney, h 619 22d ave.
Mabry, Annie Miss (col) seamstress, h 2615 11th st.
Mabry, Bessie Miss (col) seamstress, h 2615 11th st.

P. CLINTON wholesale and retail **Family Groceries and Feed Stuffs.**

Wagons and teams for all purposes. 2323 Broad. Phone 15.

Mabry, Francis Mrs (col) seamstress, h 2615 1th st.
Mabry, W T, cattle dealer, h 26th ave bet 16th and 17th st w.
Mabson, Algernon A., land com'r Greensboro ave cor Broad, h Broad cor Queen City ave.
Mabson, Marion B., U S Com'r Greensboro ave cor Broad, h Broad cor Queen City ave.
Magill Grocery Co, H Magill mgr, 604 Greensboro ave.
Magill, H, mgr Magill Grocery Co, h 1420 Greensboro ave.
Magill, Robert, clk, h 1420 Greensboro ave.
Maharry, Callie Miss, h 13th ave bet 7th and 8th sts e.
Maharry, Catherine, widow Jos, h 32d ave bet 6 and 7th st w.
Maharry, Ella Miss, h 13th ave bet 6th and 7th st e.
Maharry, Ethel Miss, h 32d ave bet 7th and 8th st w.

TUSCALOOSA PLUMBING COMPANY.

G. M. HUTHNANCE, Manager.

2417 Broad Street. Phone 61.

J. R. STALLWORTH, Fresh Beef, Pork, Mutton, Sausage, etc. First Stall on left. Phone 59.

Commercial Fertilizer

SPECIALLY SUITABLE FOR

Vegetable raising.

S. F. Alston Co., Cash or Credit.

Maharry, Henry, runner W U Tel Co, h nr M & O RR depot.
Maharry, Mary Miss, seamstress, h 13th ave bet 7th & 8th st e
Maharry, Sumpter, nurse, h 13th ave bet 7th and 8th st e.
Maharry, Vie A Miss, h 32d ave bet 6th and 7th sts w.
Malone, James, h 2111 11th st.
Malone, Richard, merchant h 7th st bet 32d and 33d av w.
Manchester of England, I Green agt, City Hall bldg.
Maneice, Emma Mrs (col) h 1215 13th st.
Manning, Edward, clk, h 2011 11th st.
Manning, Lelia, widow Thomas, h 2011 11th st.
Marle, Otto, baker N Y Bakery and conf, h Northport.
Marler, R M, night watchman M and O, h 30th ave bet 16th and 17th sts s.

OLD DAGUEREOTYPES REVIVED

Get an Estimate from Turner's Portrait Parlors.

Marlowe, Annie Miss, h 816 22d ave.
Marlowe, Asenith Mrs, widow Dr Nicholas, h 816 22d ave.
Marlowe, Lou Miss, h 816 22d ave.
Marlowe, Mary Miss, h 816 22d ave.
Marlowe, Searcy, dentist, h 816 22d ave.
Marshall, Margrette (col) widow John, h 2003 11th st.
Martin, Alfred, h E Columbus st, Northport.
Martin, Alice Miss (col) h 2522 15th st.
Martin, G W (col) laborer, h 310 27th ave.
Martin, G W sr (col) minister, h 310 27th ave.
Martin, Hannah (col) widow Jesse, h 222 11th st.
Martin, Ida Miss (col) wks Tus St'm Laundry, h 2012 12th st
Martin, James (col) porter Maxwell Bros, h 1417 23d ave.

Go to THE GOLD MINE for your Dry Goods, Shoes and Clothing, 2312 Sixth St., Fitts Block.

R B DUGGER, DEALER IN FINE GROCERIES Next to Post Office. Phone 22

Do you know That you can use our new **Credit System** at same low prices, without additional cost?

S. F. ALSTON CO., Cash or Credit.

Martin, Jesse (col) farmer, h 1517 26th ave.
Martin, Matthew (col) laborer, h 2624 11th st.
Martin, Rosa L Miss (col) h 1417 23d ave.
Martin, Samuel (col) bell boy McLester Hotel.
Martin, W C Mrs, widow W C, h E Columbus st, Northport.
Martin, Wm W bkpr, h E Columbus st, Northport.

GO TO No. 614 23rd Street H. P. Y.

For Cheap Lumber of all kinds and Low Prices call on

Tuscaloosa Manufacturing & Lumber Co.

We carry large stock of

Floring, Ceiling, Siding, Mouldings, Shingles, Laths, both Long and Short Leaf Pine, Hardwood finish of all kinds.

Will furnish estimates and contract building of all kinds. See us before placing your orders. Cheap prices and prompt delivery. Office and Mills near M. & O. depot. Phone 272.

E. U. FORDYCE, Pres. & Gen. Mgr. W. E. BOWERS, Sec. & Supt

[illegible], h Main st, Northport.
Maxwell, Fred R, Maxwell Bros, h 2703 6th st.
Maxwell, F S Mrs, widow of Richard, h Main st, Northport.
Maxwell, Geo N, salesman 2322 Broad, h 2112 7th st.
Maxwell, Jesse C, bkpr Tus Water Wks Co, h 5th st bet 12th and 13th ave e.
Maxwell, John B, bkpr 2407 Broad, h Northport.
Maxwell, Luther H, Maxwell Bros, h 702 Greensboro ave.

Tuscaloosa Plumbing Co.

G. M. HUTHNANCE, MANAGER.

2417 Broad Street, Telephone 61.

ANY For Reliable GROCERIES

Go to THE GOLD MINE for your Dry Goods, Shoes and Clothing, 2312 Sixth St., Fitts Block.

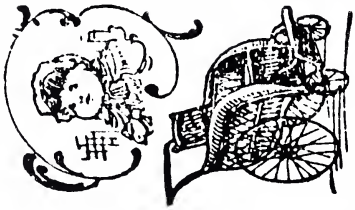

Tell us, can you build a Go-cart for $4 98? Could you put together a Baby Carriage, rubber tired and foot brake and parasol for $5 98? We have them at these prices.

S. F. Alston Co., Cash or Credit.

Maxwell, M H Mrs, widow Robert, h 702 Greensboro ave.
Maxwell, Matthew T, clk to probate judge, h 5th st bet 12th and 13th ave e.
Maxwell, Pearl Miss, h Main st, Northport.
Maxwell-Raiford Jewelry Co., C N Maxwell pres, W H Raiford vice pres and gen'l mgr, 2322 Broad st.
Maxwell, Thos D, salesman Maxwell Bros, h 702 G'bro ave.
Maxwell, Wm N, salesman Maxwell Bros, h 702 G'bro ave.
May, Samuel P, salesman Miller, McGiffert & Co.

ANY TIME! ANY PLACE!

Fotografs by Flashlight

AT TURNER'S PORTRAIT PARLORS.

Mayfield, Alex (col) farmer, h 2611 9th st.
Mayfield, James J, city judge, h 2105 7th st.
Mayfield, S F, physician, h Columbus st, Northport.
Meacham, Jennie B, h 16th st bet 29th and 30th ave s.
Meade, Frank W, wks planing mill, h 1903 Broad st.
Medlin, Angus D, clk S F Alston Co, h 2718 9th st.
Medlin, W R, h 508 26th st.
Medlin, W R jr, horse dealer, h Columbus st, Northport.
Medlock, Wm (col) carpenter, h 2617 9th st.
Meek, Nettie H Mrs, widow Benjamin, h 325 Queen City ave.
Melton, Katie B, teacher T F College, h 525 Queen City ave.
Melton, W. F., pres T F College, h 525 Queen City ave.

R. B. DUGGER, Dealer in **Fine Groceries.**

Next to Postoffice. Tuscaloosa, Ala.

A man with push Can have a chance to exercise himself at trifling expense, and at the same time contribute towards making his baby well and happy. Go-carts commence at $4.98.

S. F. ALSTON CO., Cash or Credit.

Merchants National Bank, Geo A Searcy pres, T W Palmer vice pres, Glenn Foster cashier, H H Leland asst cash'r, 2316 Broad st.

Metropolitan Hotel, Birmingham, Ala (see adv).

Miller, Alex G, Miller McGiffert & Co, h 2711 7th st.

Miller, F A C (col) restaurant 611 Greensboro ave, h Huntsville road e.

Miller, McGiffert & Co., A G Miller, Wm McGiffert and T J Perry, grocers, dry goods, notions, boots, shoes, etc, 2316-2320 6th st.

Miller, Maggie Mrs (col) cook 611 Greensboro ave, h Huntsville road e.

P. CLINTON, FAMILY GROCERIES And Feed Stuff,

Phone 15. 2323 Broad St. Wholesale and Retail.

Wagons and Teams for all purposes.

Miller, Margaret, Miss, p m Tus p o, h 2002 Broad st.

Miller, Sarah A Mrs, widow Samuel, h Broad bet 32d & 33d ave w.

Miller, W M, fruit tree dealer, h Main st, Northport.

Mills, Chas A, collector, h 2701 Broad st.

Mills, Henry M., trustee Friedman & Loveman est 401 G'bro ave, h 1203 Greensboro ave.

Mills, Jettie Mrs, widow Louis, h 1203 Greensboro ave.

Mills, M G, carpenter, h Main st, Northport.

Minhinnette, Bessie Miss, teacher, h 815 Queen City ave.

Minhinnette, M L, Mrs, widow T J, h 815 Queen City ave.

Minhinnette, Paul, mechanic, h 10th st bet 16th & 17th ave e.

Minter, Lindsey (col) janitor, h 2720 4th st.

TUSCALOOSA PLUMBING CO.

G. M. HUTHNANCE, MANAGER.

N417 BROAD STREET. TELEPHONE 61.

J. R. STALLWORTH, Fresh Beef, Pork, Mutton, Sausage, etc. First Stall on left. Phone 59.

THE GOLD MINE FOR DRY GOODS, SHOES & CLOTHING, Fitts Block.

Our main line is a grand Trunk system. We Bag as many customers as we can, and have a good Grip on the trade. Name marked on your trunk without additional charge.

S. F. ALSTON CO., Cash or credit.

Minor, Arthur (col) wks 2219 6th st, h nr Broad st.
Minor, Margrette Miss (col), cook, h 2227 10th st.
Mitchell, Hiram G, clk and col Friedman & Rosenau, h 7th bet 34th and 35th ave w.
Mitchell, Jesse, (col) painter, h 914 26th ave.
Mitchell, James (col) hackman, h 914 26th ave.
Mitchell, Lucy (col) widow John, h 914 26th ave.
Mize, J H, gen'l mdse 7th st bet 15th and 16th ave e, h 14th ave bet 7th and 8th sts e.
Mobile Coffee House, M Bolonia prop, 510 Greensboro ave.
Mobile and West Alabama R R. Civil Engineer's Office, Woolsey Finnell, engineer, City Hall bldg.

PORTRAITS BY PHOTOGRAPHY ANY DAY Except Sunday
TURNER'S PORTRAIT PARLORS.

Monnish, F. W., supt Tus Belt Rwy, h 10th st bet 12th and 13th ave e.
Montgomery, Charles (col) porter R B Dugger.
Montgomery, Mattie (col) widow, h 1213 13th st.
Montgomery, Rebecca Miss, milliner, h 17th st bet 29th and 30th aves s.
Montgomery, W A, laborer, h 17th st bet 29th and 30th av s.
Moody, Frank M., asst cash'r First Nat Bank and fire ins agt, h 501 Queen City ave.
Moody, Frank S., pres First Nat Bank, h 2007 7th st.
Moody, Mary Miss, teacher, h 2007 7th st.
Moore, Benjamin, farmer, h Bridge st, Northport.
Moore, Georgie Mrs, widow, h 2606 7th st.
Moore, Horace (col) porter Friedman & R, h 1114 21st ave.

R. B. DUGGER, DEALER IN Fine Groceries
NEXT TO POST-OFFICE, TUSCALOOSA, ALABAMA.

We don't keep anything--We sell everything. And why!

Because our prices are lower than others, and terms are so very reasonable.

S. F. Alston Co., Cash or Credit.

Moore, John B, blacksmith, h 2621 7th st.
Moore, Melvin (col) pantryman McLester Hotel.
Morgan Bros., George, Charles and Jesse, butchers, city market, first stall on right.
Morgan, Charles, Morgan Bros, h 33d ave bet 4th & 5th sts w.
Morgan, George, Morgan Bros, h 1925 Broad st.
Morgan, George jr, butcher, h 2515 Broad st.
Morgan, Jesse, Morgan Bros, h 1926 6th st.
Morgan, Lit, butcher, h 2511 Broad st.
Morgan, Wm M, salesman Ike Friedman, h 21st ave cor 6th.
Morgan, Willie H, clk W A Collier & Co, h 1926 6th st.
Morris, Carrie Miss, h 1304 Greensboro ave.

P. CLINTON Wholesale and Retail Family Groceries & Feed Stuff

Wagons and teams for all purposes. 2323 Broad Street. Phone 15.

Morris, Chas E, bkpr Central I and C Co, h 1304 G'bro ave.
Morris, Chas Julian, time-keeper Central I and C Co, h 1304 Greensboro ave.
Morrow, John (col) laborer, h 3012 7th st.
Morrow, Max A., livery, sale and boarding stable 527 23d ave cor 6th, h Crescent City ave and e 5th st.
Morton, J T, mailing clk Tus p o, bds 22d ave and 7th st.
Moslander, Mary Miss, seamstress, h 3021 8th st.
Moss, Sandy (col) wks 2101 Broad st, h same.
Mouchette, M Miss, h Columbus st, Northport.
Mouchette' Maggie Miss, milliner 2223 Broad, h Northport.
Mouchette, Walter, carpenter, h e Columbus st, Northport.
Murfee, Sidney, pressman Times, bds 702 22d ave.

TUSCALOOSA PLUMBING CO.

G. M. HUTHNANCE, Manager.

2417 BROAD ST. TELEPHONE 61.

GO TO H. P. WALKER & CO., 614 23rd Street, FOR RELIABLE GROCERIES

We sell Mattresses THAT WILL CURE INSOMNIA.

S. F. ALSTON CO., Cash or Credit.

Murphy, Barney, engineer, h 17th st bet 18th and 23d ave s.
Murphy, Cynthia, Miss, h 2723 4th st.
Murphy, Emma C (col) h 1438 22d ave.
Murphy, Georgia A (col) widow, h 1438 22d ave.
Murphy, J Manning, clk McLester Hotel.
Murphy, John B, train-master M and O, h 1109 G'boro ave.
Murphy, Kate (col) widow, h 1438 22d ave.
Murphy, Kelly, bkpr 2328 4th st, h 2207 15th st.
Murry, Paralee (col) widow, h 2520 10th st.
Mustin, James W, local mgr Postal Tel and Cable Co, h McLester Hotel.
Mutual Trust and Savings Co, 2315 6th st.
Meyer, Chas M, clk gents furnishing dept Friedman & Rosenau, bds McLester Hotel.

TURNER'S PORTRAIT PARLORS.

VERY FINE WORK A LITTLE HIGH.

Myer, Lee, clothing and gents furnishings 515-517 Greensboro ave, h 1915 6th st.
Myer, Morris H., mgr Academy of Music and bkpr Lee Myer, h 1915 6th st.
Myer, Simon, clk Lee Myer.
Myer, T Mrs, widow, h 2104 6th st.
Nabors, Robert, sec to pres U of A, h 1005 Queen City ave.
Nabors, G A, fireman, h Greensboro ave bet 18th and 19th st.
Nabors, Mary Hewell Miss, teacher, h 1005 Queen City ave.
Nabors, Thos, fireman, h 17th st bet 18th and 23d ave s.
Neilson, Jodie Miss, kindergarten teacher, h 1924 8th st.
Neilson, James G, flagman, h Queen City ave bet 16 & 17 sts s

R. B. DUGGER DEALER IN FINE GROCERIES

NEXT TO POST-OFFICE, - - - TUSCALOOSA, ALA.

Go to THE GOLD MINE For your Dry Goods, Shoes and Clothing, 2312 Sixth Street, Fitts Block

Don't be in a hurry when you visit our Furniture departments. Take a chair, or a whole set, if you wish. And, remember, you can pay for them when you please.

S. F. ALSTON CO.,
Cash or Credit.

Neilson, John H, salesman The Snow Shoe Co, h 21st ave and 17th sts.
Neilson, John J, gen'l mdse 602 Greensboro ave, h 2502 6th st
Neilson, Kate (col) widow, h 1315 27th ave.
Neilson, Lottie Miss, vocal teacher, h 1924 8th st.
Neilson, M C Mrs, widow of Robt H, h Queen City ave bet 16th and 17th sts.
Neilson, Maggie Miss, h Queen City ave bet 16th & 17th sts.
Neilson, Marion Miss, elocution teacher, h 1924 8th st.
Neilson, Robert, physician 516 Greensboro ave, h 1924 8th st.

P. CLINTON wholesale and retail **Family Groceries and Feed Stuffs.**
Wagons and teams for all purposes. 2323 Broad. Phone 15.

New York Bakery and Confectionery, J Hardin prop, 2318 Broad st.
New York Underwriters (f) Turner & Friedman agt, 504 Greensboro ave.
Newton, Clair, contractor, h 10th st bet 13th and 14th ave e.
Newton, Herbert, h 10th st bet 13th and 14th ave e.
Newton, John C, bkpr and clk Washington Hotel.
Newton, Joseph, clk Hewett & Green.
Niagara of New York (f) I Green agt, City Hall bldg.
Nichols, George, laborer, h 1532 26th ave.
Nichols, Jack, fisherman, h 1532 26th ave
Nichols, A. B. C., physician, office 524 Greensboro ave, h 1902 8th st.

TUSCALOOSA PLUMBING COMPANY.
G. M. HUTHNANCE, Manager.
2417 Broad Street. Phone 61.

J. R. STALLWORTH, Fresh Beef, Pork, Mutton, Sausage, etc. First Stall on left of market. Ph.59

A lot of Matting Remnants.

Always on hand at one-half the regular prices.

S. F. Alston Co., Cash or Credit.

Nichols A H, transitman M & W Ala R R, h 1902 8th st.
Nichols, George J, h 1902 8th st.
Nichols, C B Mrs, widow H S, h 1013 Greensboro ave.
Nicholson, Chaney (col) widow James, h 3002 7th st.
Nicholson, D D, ry mail clk, h 1013 Greensboro ave.
Nicholson, James (col) driver, h 3002 7th st.
Nicholson, Mary Gray Miss, teacher, h 1013 Greensboro ave.
Nicholson, Mary Mrs, widow R H, h 1806 Broad st.
Norman, Lula (col) widow, h 2520 10th st.
Norwood, John (col) cook, h 2623 11th st.
Norwood, Matilda (col) widow, cook, h 2623 11th st.

OLD DAGUEREOTYPES REVIVED

Get an Estimate from Turner's Portrait Parlors.

Norwood, Sidney (col) cook, h 2623 11th st.
Norris, Lizzie Miss, saleslady Lee Myer.
Norwich Union of England, I Green agt, City Hall bldg.
Nuzum, E B, sec Cotton Seed Oil Co, h 2223 15th st.
Obering, F R, h 2207 15th st.
Ocane, Angeline Mrs, h Greensboro ave, bet 15th & 16th sts s.
Ocean Accident and Guarantee of London Eng, Turner & Friedman agts 504 Greensboro ave.
Oden, Benjamin J (col) carpenter, h 2518 11th st.
Ogburn, James A, farmer, h 2811 8th st.
Ogburn, Nona J Miss, teacher, h 2811 8th st.
Oliver, William B., Foster & Oliver, h 10th ave bet 16th and 17th sts.
Olmstead, S B Mrs, widow Sage, h 25th ave bet 19th and 20th sts w.
O'Quinn, Annie Miss, agt, h 913 22d ave.

R B DUGGER, DEALER IN FINE GROCERIES Next to Post Office. Phone 22

Go to THE GOLD MINE for your Dry Goods, Shoes and Clothing, 2312 Sixth St., Fitts Block.

Don't depend upon the policemen—misfortune always seems to place them at the other end of the block from the burglar. If you are equipped with one of our revolvers you can do your own policing.

S. F. Alston Co., Cash or Credit.

O'Quinn, Mary J, widow of Joseph, h 913 22d ave.
O'Quinn, P J, clk 521 Greensboro ave, h 913 22d ave.
O'Quinn, Thomas, laborer, h 913 22d ave.
Orient Insurance Co of Hartford Conn (f) H H Leland agt, Merch Nat Bank.
Ormond, Marvin T., Collier & Ormond, h 2103 7th st.
Oswalt, Fannie, widow Frank, h 32d ave bet 15th & 16th sts s

P. CLINTON, **FAMILY GROCERIES And Feed Stuff,**
Phone 15. 2323 Broad St. **Wholesale and Retail.**
Wagons and Teams for all purposes.

Ovaitt, Eugene S, foreman Allen & Jemison Co, h 2009 8th st
Ovaitt, George E, mechanic, h 2009 8th st.
Overbey, A A Mrs, widow D T, h 905 21st ave.
Ozment, Earle, mechanic, h 1406 Greensboro ave.
Ozment, Flora Miss, h 1406 Greensboro ave.
Ozment, J A, chk clk M & O and planter, h 1406 Gb'ro ave.
Ozment, T J, planter, h 1406 Greensboro ave.
Ozment, Truman, clk, h 1406 Greensboro ave.
Ozment, Velma Miss, h 1406 Greensboro ave.
Ozment, William, bkpr, h 1623 26th ave.
Page, Amos (col) driver, h 2620 9th st.
Palace Horse Shoe Shop, Lawrence Weaver (col) propr, 6th st nr Greensboro ave.
Palatine of London Eng, Turner & Friedman agts, 504 G'br av
Palmer, Betsy Miss, h Crabb road, Northport.
Palmer, John, wks Cummins Bros, h Northport.

TUSCALOOSA PLUMBING CO.
G. M. HUTHNANCE, MANAGER.
1417 BROAD STREET. **TELEPHONE 61.**

GO TO No. 614 23rd Street H. P. WALKER & COMPANY For Reliable GROCERIES

Light Breech-loading Shot Guns FOR BOYS.

And all kinds of ammunition.

S. F. Alston Co., Cash or Credit.

Palmer, Josh, wood yard, h Tan Yard st, Northport.
Palmer, Lizzie Miss, h Main st Northport.
Palmer, S Y, wood yard, h Tan Yard st, Northport.
Palmer, S T jr, clk, h Main st, Northport.
Palmer, Capt Sam, tanner and harness-maker, h Crabb road, Northport
Palmer, T. W., vice pres Merch Nat Bank, prof U of A, h Univ campus.
Palmer the Barber, W C Palmer prop, 514 Greensboro ave.
Palmer, William C, prop Palmer the Barber, h 2210 4th st.
Park, Houston S, clk 2308 6th st, h 2703 7th st.

ANY TIME! ANY PLACE!

Fotografs by Flashlight

AT TURNER'S PORTRAIT PARLORS.

Park, J Oscar, clk, h 2703 7th st.
Park, J Polk, assessor Tus Co, court house, h 2703 7th st.
Park, Joseph T, car inspector, h 16th st bet 29th & 30th ave s.
Park, Oakley K, bkpr Allen & Jemison Co, h 2703 7th st.
Park, Virgil M, bkpr, h 2703 7th st.
Parker, Allen, h Univ. campus.
Parker, Fannie Miss, prep dept T F C, h 525 Qu'n City ave.
Parker, Mary Miss, librarian T F C, h 525 Queen City ave.
Parker, Nellie Miss, h Univ campus.
Parker, Washington (col) wood yard, h 2227 10th st.
Parker, William A, prof German, Univ of Ala.
Parrish, D L Rev, minister, h 902 25th ave.
Parrish, Laura Miss, h 902 25th ave.

R. B. DUGGER, Dealer in **Fine Groceries.**

Next to Postoffice. Tuscaloosa, Ala.

Go to THE GOLD MINE for your Dry Goods, Shoes and Clothing, 2312 Sixth St., Fitts Block.

It's nobody's business

Why you need money; but if you do need it, come to us and we will accommodate you at reasonable rates.

S. F. ALSTON CO., Cash or Credit.

Partee, Robert E L, butcher, wks J R Stallworth.
Patterson, Annie Miss (col), cook, h 1110 26th ave.
Patterson, Chas (col) hack-driver, h 1110 26th ave.
Patterson, Mary E (col) widow Cæsar, h 1110 26th ave.
Patton, LeRoy, livery and bd'g stable 2215 6th st, h 14th ave bet 7th and 8th sts e.
Paul, William F, wks Christie Lowe & Heyworth, h 1027 Queen City ave.
Persons, A A, prof chemistry U of A, h Univ campus.
Pearson, C P, vice pres J Snow Hdw co, h 1904 Broad st.
Pearson, Henry, physician, h 1904 Broad st.
Pearson, Julia Mrs, widow W G B, h 1904 Broad st.

P. CLINTON wholesale and retail **Family Groceries and Feed Stuffs.**

Wagons and teams for all purposes. 2323 Broad. Phone 15.

Pearson, William B, clk, h 1904 Broad st.
Peck, Samuel Minturn, poet, h 18th st bet 30th & 32d ave s.
Pegues, Joe E, agt So Ex Co, h 2525 7th st.
Pegues, Joseph J Colonel, h 2525 7th st.
Pennsylvania Ins Co of Philadelphia, I Green agt, City Hall.
Peoples Grocery and Shoe Co., C Jackson prop 2213 Broad st.
Peoples Restaurant, The, Tom Ferguson prop, 512 23d st.
Pepe, Henry C (col) cigar mfg 2405 Broad st, h 3003 8th st.
Pepe, Val H (col) cigar mfg 2405 Broad st, h 3003 8th st.
Pepper, Jeremiah L, mgr Surprise Store, bds Wash'gt'n Hotel
Perkins, A E, asst train master M & O, h 1217 G'boro ave.
Perkins, J C, h 2523 10th st.
Perry, Aaron (col) laborer, h 3017 7th st.

TUSCALOOSA PLUMBING COMPANY.

G. M. HUTHNANCE, Manager.

2417 Broad Street. Phone 61.

J. R. STALLWORTH, Fresh Beef, Pork, Mutton, Sausage, etc. First Stall on left. Phone 59.

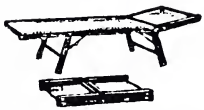

FOLDING COT.

HOT WEATHER ARTICLE

Nothing cooler to sleep on nor more convenient to carry on a hunt than a We have them in great variety.

S. F. ALSTON CO., Cash or Credit.

Perry, D J, road master M & O R R, h 805 25th ave.
Perry, Delma Miss, h 805 25th ave.
Perry Grocery Co., T J Perry mgr, wholesale 2320 6th st.
Perry, John (col) driver, h 2115 8th st.
Perry, Thos J, Perry Grocery Co, Broad bet 32d & 33d ave w.
Persinger, W S, clk, h Main st, Northport.
Peterson, Charles M, real est agt, h 1922 Broad.
Peterson, Edward, life ins agent, h 602 22d ave.
Peterson, Edward, foreman gov't lock No 1, h 2525 Broad st.
Peterson, Tennie Miss, h 602 22d ave.

OLD DAGUEREOTYPES REVIVED

Get an Estimate from Turner's Portrait Parlors.

Pettus, J Henry, mechanic, h 36th ave bet 8th and 9th sts w.
Pettus, S H Mrs, widow J J, h 905 21st ave.
Phifer, Earle Miss, h 32d ave bet 5th and 6th sts w.
Phifer, William, grocer 519 G'boro ave, h 32d ave bet 5th and 6th sts w.
Phifer, Wm jr, clk 519 G'bro ave, h 32d ave bet 5th & 6th st w
Philadelphia Underwriters of Philadelphia Pa (f) F M Moody agt, First Nat Bank.
Phipps, William, clk, h 702 22d ave.
Phoenix of Hartford Conn, (f) Turner & Friedman agts, 504 Greensboro ave.
Pickens, Alice (col) widow Clarence, h 1012 20th ave.
Pickett, Amanda Miss (col) laborer, h 1120 26th ave.
Pickett, Foster (col) carpenter, h 1120 26th ave.
Pickett, Louisa (col) widow Edmond, h 1120 26th ave.
Pickett, Joshua (col) carpenter, h 1120 26th ave.

R B DUGGER, DEALER IN FINE GROCERIES Next to Post Office. Phone 22

THE GOLD MINE DRY GOODS, SHOES & CLOTHING, Fitts Block.

HELL IS FULL OF MISERY!

And so was Bill Snokes when he saw the splendid cotton hoe we are selling for 19 cents; and he immediately exclaimed "I have just paid 40 cents for one down the street.

S. F. Alston Co., Cash or Credit.

Pollock, J, pres Tus Mills, h Mobile.
Poole, Ella Miss (col) h 1313 27th ave.
Poole, Gertrude Miss (col) h 1313 27th ave.
Postal Telegraph Cable Co., J W Mustin mgr, 508 G'bro ave.
Powell, H H, farmer, h 1104 26th ave.
Powell, R C Mrs, widow Col A C, h Powell st, Northport.
Powell, Thomas L, clk S F Alston Co.
Powers, Katie L Miss, h 5th st, bet 14th and 15th ave e.
Powers, May Miss, artist, h 5th st bet 14th and 15th ave e.
Powers, T J, planter, h 5th st bet 14th and 15th ave e.
Powers, William, plumber 2417 Broad st, h 2427 Broad st.
Praigg, J G Rev, h 1019 21st ave.

P. Clinton Wholesale and retail Family Groceries and Feed Stuffs. Wagons and teams for all purposes. 2323 Broad street.
Phone 15.

Pratt, J M, inspector U S eng office, h 7th st and 23d ave.
Preston, Mary Mrs (col) widow Peter, h 1121 22d ave.
Price, Major D, clk 2311 Broad st, h 409 22d ave.
Priest, Manuel (col) gardener, h 1016 25th ave.
Prince, A. F. & Son, A F Prince and Hugh Prince, dry goods notions, shoes, etc, 2402 Broad st.
Prince, A. Fuller, A F Prince & Son, h 2706 7th st.
Prince, A S Mrs, widow O T, h Broad bet 16th and 17th av e.
Prince, Annie Miss, h 7th st bet 16th and 17th ave e.
Prince, Dora Miss, h 7th st bet 16th and 17th ave e.
Prince, Ezekial (col) laborer, h 3011 7th st.
Prince, Hugh, A F Prince & Son, h 2706 7th st.

Tuscaloosa Plumbing Co.
G. M. HUTHNANCE, MANAGER.
2417 Broad Street, Telephone 61.

GO TO H. P. WALKER & CO., 614 23rd Street, FOR RELIABLE GROCERIES

We do the whole job

Furnish the Wall Paper and put it on the Walls, all complete,

FOR 15 CENTS A ROLL.

S. F. ALSTON CO., Cash or credit.

Prince, Neal (col) laborer, h 3012 7th st.
Prince, Neal Mrs (col) cook, h 2515 9th st.
Probate Judge Office, J C Brown judge, County Court House.
Prowell, Richard P, salesman Allen & Jemison Co, h 612 Greensboro ave.
Prude, James O, life insurance, Prince Block, h 10th st bet 16th and 17th ave e.
Prude, Sharlot Mrs (col) cook, h 1420 22d ave.
Pruitt, Charity, Mrs (col) h 2107 8th st.
Pruitt, D L, laborer, h 20th st bet 25th and 26th ave s.
Pruitt, J P, laborer, h 20th st bet 25th and 26th ave s.
Pruitt, Mary E Miss, h 20th st bet 25th and 26th ave s.

TURNER'S PORTRAIT PARLORS.

VERY FINE WORK A LITTLE HIGH.

Pruitt, William, laborer, h 20th st bet 25th and 26th ave s.
Pullam, Jane Mrs (col) widow Lawrence, h 816 21st ave.
Pullam, L P (col) barber, h 522 23d ave.
Purifoy, Francis M., lawyer 2402½ Broad st, Prince block.
Purser, David I Mrs, widow Rev D I, h 2123 7th st.
Queen of U. S. A. (f) Turner & Friedman agts 504 G'bro av.
Quinn, Ernest, mechanic, h 2803 6th st.
Rabitte, M. J, Mrs. millinery 2223 Broad, h 2015 6th st.

MRS. M. J. RABITTE,

DEALER IN

FINE MILLINERY,

No. 2223 Broad st. Tuscaloosa, Ala.

R. B. DUGGER DEALER IN FINE GROCERIES

NEXT TO POST-OFFICE, - - - TUSCALOOSA, ALA.

Go to THE GOLD MINE For your Dry Goods, Shoes and Clothing, 2312 Sixth Street, Fitts Block

Those who enjoy hunting,

Will find here the first quality of hunting and sporting goods.

S. F. ALSTON CO., Cash or Credit.

Racket Store, The, H Brown prop, 2309 Broad st.
Raiburn, Atkin Mrs, widow, h Bridge st, Northport.
Raiford, William H., vice pres Maxwell-Raiford Jewelry Co, h 2007 6th st.
Ramsey, Alice M Miss, h 16th st bet 29th and 30th ave s.
Ramsey, Bertha Mrs, teacher in penmanship A C F C, h 502 28th ave.
Ramsey, Lena Miss, h 16th st bet 29th and 30th ave s.
Randolph, Thomas (col) carpenter, h 821 23d ave.
Ratteree, J W G, plumber, h G'bro ave bet 15th & 16th sts s.
Rawlins, R. M., watch and jewelry repairer, 608 Greensboro ave, h 2728 6th st.

R. M. RAWLINS,

Watch & Jewelry Repairer

608 Greensboro Ave. Tuscaloosa, Ala.

P. CLINTON Wholesale and Retail Family Groceries & Feed Stuff

Wagons and teams for all purposes. 2323 Broad Street. Phone 15.

Ray, Charlotte Mrs (col) widow, h 1201 22d ave.
Ray, Henry (col) gardener, h 2627 9th st.
Ray, S O Y, Rev, minister, h Main st, Northport.
Ray, Tennessee Mrs (col) widow Frank, h 2113 11th st.
Reed, J W, mechanic, h 8th st bet 35th and 36th ave w.
Reed, John S, clk, h 514 26th ave.
Reese, Clay (col) carpenter, h 713 30th ave.
Rice, C E, merchant, h Main st, Northport.

TUSCALOOSA PLUMBING CO.

G. M. HUTHNANCE, Manager.

2417 BROAD ST. TELEPHONE 61.

J. R. STALLWORTH, Fresh Beef, Pork, Mutton, Sausage, etc. First Stall on left of market. Ph. 59

Women who look well AT SMALL EXPENSE usually make their own clothes, and they look best if they are made on the New Home Sewing Machine.

S. F. Alston Co., Cash or Credit.

Rice, Fleetwood, attorney at law, 2314½ Broad, h Main st, Northport.

FLEETWOOD RICE,

ATTORNEY AT LAW.

2314 1-2 BROAD STREET.

Rice, Fleetwood Mrs, teacher, h Main st, Northport.
Rice, Frank, clk, h Main st, Northport.
Rice, Genie Miss, h Main st, Northport.
Rice, Glenn, clk, h Main st, Northport.
Rice, Jos S, bkpr The J Snow Hdw Co, h Northport.

PORTRAITS BY PHOTOGRAPHY ANY DAY Except Sunday

TURNER'S PORTRAIT PARLORS.

Rice, Lola Miss, h Main st, Northport.
Rice, Sallie Mrs, widow A, h 15th st bet 30th and 31st ave s.
Rice, T A, merchant and planter, h Main st, Northport.
Rich, Jacob, clk, h 2702 6th st.
Richards, Joseph, foreman City Stables, h Northport.
Richardson, Isaac (col) laborer, h 712 22d ave.
Richardson, James (col) laborer, h 712 22d ave.
Richardson, W C Prof, h 821 22d ave.
Riley, J A Mrs, widow Stephen, h 508 26th ave.
Ring, B C Mrs, with Christie Lowe & Heyworth, h 621 Greensboro ave.
Road Supervisor and Com'r, Wm Toxey Sup, Co Ct House.
Roberts, John (col) restaurant, h 812 23d ave.

R. B. DUGGER, DEALER IN Fine Groceries

NEXT TO POST-OFFICE, TUSCALOOSA, ALABAMA.

Go to THE GOLD MINE for your Dry Goods, Shoes and Clothing, 2312 Sixth St., Fitts Block.

LACE Curtains and Portieres

IN GREAT VARIETY.

S. F. Alston Co., Cash or Credit.

Robertson, Alf'd C, cash'r City Disp'sary, h 7th st nr 25th av
Robertson, Alma Miss, h 16th st bet 29th and 30th ave s.
Robertson, Archie C, carpenter, wks 2216 7th st, h 618 22d av
Robertson's Cash Grocery Store, D B Robertson prop, cor 23d ave and 6th st.
Robertson, D. Beatty, city clerk and tax assessor, City Hall, prop Robertson's Cash Grocery Store, h 619 22d ave.
Robertson, David L, Robertson's Cash Grocery, h 7th st cor 22d ave.
Robertson, Elbert W, clk, h 2726 Broad st.
Robertson, Harvey, bus mgr The Times, h 2703 7th st.

P. CLINTON, FAMILY GROCERIES And Feed Stuff,
Phone 15. 2323 Broad St. Wholesale and Retail.
Wagons and Teams for all purposes.

Robertson, Hattie Mrs, widow James, h 16th st bet 29th and 30th ave s.
Robertson, Henry (col) porter McLester Hotel.
Robertson, J F, dairyman, h 23d ave bet 16th and 17th sts s.
Robertson, Jennie Miss (col) h 2620 27th ave.
Robertson, John (col) restaurant, 526 23d ave.
Robertson, John R, tin shop 2219 Broad, h 33d ave bet 4th and 5th sts.
Robertson, Luke (col) head waiter McLester Hotel, h 2113 11th st.
Robertson T M, blacksmith Cummins Bros, h University ave.
Robertson, Thos (col) laborer) h 902 21st ave.
Robertson, Walter, merchant, h 619 22d ave.
Robertson, Wm D, mechanic, h 30th ave bet 16th & 17th st s.

TUSCALOOSA PLUMBING CO.
G. M. HUTHNANCE, MANAGER.
2417 BROAD STREET. TELEPHONE 61.

90 TO No. 614 23rd Street H. P. WALKER & COMPANY For Reliable GROCERIES

We don't want a cent of your money unless you get value received for it. For that reason we are always glad to have you look around the store and see how much better you can do here than elsewhere.

S. F. ALSTON CO., Cash or Credit.

Robertson, Wm. E., carpenter and contractor, 2216 7th st cor 22d ave, h 22d ave cor 7th st.

WILLIAM E. ROBERTSON,
Carpenter & Contractor
All kinds of Contracts promptly attended to.
Shop work a specialty. 2216 7th st, cor 22d ave.

Roby, Augustus J, salesman 523 G'bro ave, h 2710 Broad.
Rodes, Robert E., coal, lumber, building material, paints, etc, 513 23d ave, h 2216 23d ave and 15th st.
Rodes, V Hortense Mrs, widow Robert E, h 2216 15th st.
Roland, T H (col) barber 522 23d ave.

ANY TIME! ANY PLACE!
Fotografs by Flashlight
AT TURNER'S PORTRAIT PARLORS.

Roman, Annie L Mrs, widow Daniel, h 1926 6th st.
Rosenau, David L, treas Tus Mills, h 625 Queen City ave.
Rosenau, Herman, Friedman & Rosenau, h 625 Qu'n City av.
Rosenau Hosiery Mills, office 411 Greensboro ave.
Rosenau, Monroe D, cotton dealer, h 625 Queen City ave.
Rosenfeld, Louis, dry goods and clothing, 523 Greensboro av, h 2813 6th st.
Rosenfeld, Sanders, merchant, h 2813 6th st.
Royal, Henry S., prop McLester Hotel, h same.
Royal of Liverpool Eng, (f) Turner & F agts, 504 G'bro ave.
Russell, Julia Mrs, widow, h 2617 10th st.
Russell, Robert (col) carpenter, h 1112 22d ave.

R. B. DUGGER, Dealer in **Fine Groceries.**
Next to Postoffice, Tuscaloosa, Ala.

Go to THE GOLD MINE for your Dry Goods, Shoes and Clothing, 2312 Sixth St., Fitts Block.

Don't feel small When you need money

Sometimes the best people have to borrow the most money. Come to us and we will accommodate you without embarrassment.

S. F. ALSTON CO., Cash or credit.

Rush, Willie Miss, teacher A C F College, h 502 28th ave.
Ryan, Mary Miss, florist, h 3010 Broad st.
Ryan, William A, farmer, h 3010 Broad st.
Sacks, Joe, clk, h 1928 7th st.
Saffold, Berney, prof at U of A, h 1816 Broad st.
Saffold, Mary E Mrs, widow, h 1816 Broad st.
Samuel, E W Mrs, widow T F, h 2024 6th st.
Samuel, Walter D, watchmaker 2322 Broad, h 2002 6th st.
Sanders, J W, supt Rosenau Hosiery Mills, h 25th av bet 17th 18th sts w.
Sanders, L D, supt Sanders Cotton Mill, h 20th st bet 25th and 26th ave s.

P. CLINTON wholesale and retail **Family Groceries and Feed Stuffs.**

Wagons and teams for all purposes. 2323 Broad. Phone 15.

Sanders, Lula Miss, h 20th st bet 25th and 26th ave s.
Sanders, Minnie Mrs, widow, forelady Rosenau Hosiery Mills, h 25th ave bet 17th and 18th sts w.
Sanders, N E Mrs, widow John, h 610 25th ave.
Sanders, Robert, flagman, h 17th st bet 18th and 23d ave s.
Sanders, Walter, bkpr, h 20th st bet 25th and 26th ave s.
Sayre, H A, prof physics and astron U of A, h Univ campus.
Scott, Alice Miss (col) h 402 27th ave.
Scott, Eliza Mrs (col) widow, h 2810 Broad st.
Scott, Hulda Mrs (col) widow, h 2714 9th st.
Scott, John M (col) barber 524 23d ave, h 1102 22d ave.
Scott, Miller Mrs (col) widow Samuel, h 402 27th ave.
Scott, T J, section foreman, h Hall st, Northport.
Searcy, Abbie G Miss, h 1443 Queen City ave.

TUSCALOOSA PLUMBING COMPANY.

G. M. HUTHNANCE, Manager.

2417 Broad Street. Phone 61.

J. R. STALLWORTH, Fresh Beef, Pork, Mutton, Sausage, etc. First Stall on left. Phone 59.

The swellest kind
of Window Draperies
are here for your
inspection.
S. F. Alston Co., Cash or Credit.

Searcy, Annie R Miss, teacher T F C, h 525 Queen City ave.
Searcy, Battle S., dentist 514½ Greensboro ave.
Searcy, Evie F Miss, h 820 Greensboro ave.
Searcy, George A., pres Merch Nat Bank, h 1443 Q'n City av
Searcy, Jos A, salesman Allen & Jemison Co, h Ala Ins Hos.
Seed, C C, cotton buyer, h 14th ave bet 8th and 9th sts e.
Seed, W D & Co., W D Seed, hardware, saddlery, harness,etc 2319 Broad st.
Seed, Walter D, W D Seed & Co, h 1914 7th st.
Sessions, Cynthia Miss, vocal teacher T F C, h 525 Qn Cy av.
Sheffield, Loretta Miss, trained nurse, h 1105 Greensboro ave.
Shephard, H G, clk 2128 Broad.

OLD DAGUEREOTYPES REVIVED
Get an Estimate from Turner's Portrait Parlors.

Shephard, Thomas W, fireman, h 2803 6th st.
Shide, Frank E, photographer 2316½ Broad, bds Wash'n Hot
Shirley A W, h Main st, Northport.
Shirley, Beulah Miss, h Main st, Northport.
Shirley, Charles S, h Greensboro ave bet 19th and 20th sts.
Shirley, Emil, h Main st, Northport.
Shirley, Harry (col) laborer, h 2515 26th ave.
Shirley, Joseph, farmer, h Main st, Northport.
Shirley, Ludie Miss, h Columbus st, Northport.
Shirley, Marvin, printer, h Main st, Northport.
Shirley, Zluri, druggist, h Columbus st, Northport.
Simmons, Richard (col) porter 2403 Broad, h Newtown.
Singer Manufacturing Co, Frank Burton agt, 2204 Broad.
Simon, A, salesman 2317 Broad, h 7th st bet 22d and 23d ave.

R B DUGGER, DEALER IN FINE GROCERIES
Next to Post Office. Phone 22

THE GOLD MINE FOR DRY GOODS, SHOES & CLOTHING, Fitts Block.

Our best advertisement
is what our customers
say about us.
We make our to-day's trade enlarge to-morrow's.
S. F. ALSTON CO., Cash or Credit.

Simons, Max, salesman 515-517 G'bro av, bds Wash'n Hotel.
Simpson, Alex, policeman, h 821 28th ave.
Simpson, Chas. C., mgr Tus Steam Laundry and Bottling Wks h 610 25th ave.
Simpson, George, capitalist, h 1828 4th st.
Simpson, Thomas W, h 1828 4th st.
Simpson, William (col) laborer, h 2522 15th st.
Sims, Allen, laborer, h Greensboro ave bet 19th and 20th sts.
Sims, John (col) wks J R Stallworth, h 2622 10th st.
Sinks, John (col) wks Herman's restaurant.
Slaughter, A J, farmer, h 1473 Queen City ave.
Sledge, Alex M, foreman So Bell Tel and Tel Co, h 4th st and 27th ave.

P. Clinton Wholesale and retail **Family Groceries** and Feed Stuffs. Wagons and teams for all purposes. 2323 Broad street.
Phone 15.

Sloan, E F, merchant, h Main st, Northport.
Sloan, John, engineer, h 2803 6th st.
Smith, Alonzo (col) laborer, h 1603 26th ave.
Smith, Basil, painter, h Main st, Northport.
Smith, Claude, clk 2308 6th st, bds 7th st cor 22d ave.
Smith, Curtis W, h Main st, Northport.
Smith, D W, cattle dealer, h Main st, Northport.
Smith, E A, prof min and geol and state geol, h Univ campus.
Smith, Elsie Miss (col) teacher, h 2926 Broad st.
Smith, Eugene, h Univ campus.
Smith, Fred, wks at laundry, h 1009 23d ave.
Smith, Harry (col) laborer, h 2006 11th st.

Tuscaloosa Plumbing Co.
G. M. HUTHNANCE, MANAGER.
2417 Broad Street, Telephone 61.

GO TO H. P. WALKER & CO., 614 23rd Street, FOR RELIABLE GROCERIES

We have Hammocks And they are ready to make friends with you. The Hammock is the girl's best friend, except her mirror. Good Hammocks closely woven, $1.50, better ones $2.50.

S. F. Alston Co., Cash or Credit.

Smith, Isaac (col) farmer, h 2726 8th st.
Smith, J H, h Main st, Northport.
Smith, Jack, conductor, h 604 25th ave.
Smith, Julia Miss, h Univ campus.
Smith, Lena Miss, clk Friedman & Rosenau, h 815 28th ave.
Smith, Lucy Miss, seamstress, h Main st, Northport.
Smith, M A Mrs, widow, h 2511 Broad st.
Smith, Mary Miss (col) h 311 28th ave.
Smith, Mosely (col) laborer, h 1115 26th ave.
Smith, Walter, abstracter and real estate, 2314½ Broad st, h 25th ave bet 16th and 17th sts w.

WALTER SMITH,
ABSTRACTER OF LAND TITLES.
Merchants National Bank Building.

TURNER'S PORTRAIT PARLORS.
VERY FINE WORK A LITTLE HIGH.

Smith, Wm (col) fireman, h 2726 8th st.
Snow, Annie Miss (col) cook, h 2526 12th st.
Snow, E N C, The Snow Shoe Co, h 2414 8th st & G'bro ave.
Snow, Edward C, recorder U S eng office, h G'bro ave cor 8th
Snow, Henry A, The Snow Shoe Co, h 2414 8th st, cor Greensboro ave.
Snow, J Hardware Co, The, C N Maxwell pres, C P Pearson vice pres, hardware, paints, oils, machinery, etc, 2309-2311 6th st, Hanly Block.

R. B. DUGGER, DEALER IN Fine Groceries
NEXT TO POST-OFFICE, TUSCALOOSA, ALABAMA.

Go to THE GOLD MINE For your Dry Goods, Shoes and Clothing, 2312 Sixth Street, Fitts Block

Marry the Girl! We will furnish the house, and you can pay the money as you earn it, weekly or monthly.

S. F. Alston Co., Cash or Credit.

Snow, Lizzie Miss, h 1904 Broad st.
Snow, Norma L Mrs, musician, h 2206 4th st.
Snow Shoe Co, The, E N C Snow and Henry A Snow, 520 Greensboro ave.
Snyder, W M, miller, h Maxwell st, Northport.
Somerville, H. M. Jr., prop Univ High School, h 10th st bet 16th and 17th ave.
Somerville, Ormond, prof of law, Univ of Ala, h 411 Queen City ave.
Somerville, Wm. G., physician, 2202 6th st, h Univ. ave cor Clayton st.
Sommersell, Jack, fireman, h 2716 Broad st.
Southside Methodist Church, 26th ave bet 15th and 16th sts.
Southern Express Co, J E Pegues agt, 2408 Broad st.

PORTRAITS BY PHOTOGRAPHY. ANY DAY *Except Sunday*
TURNER'S PORTRAIT PARLORS.

Southern and Western Lumber Co., saw and planing mill, old golf links s e.
Spaulding, Edward D (col) prop Tus Pressing Club, h room 5 Prince Block.
Spence, James Maj, capitalist, h 2111 14th st.
Spencer, Daniel (col) dealer in ice cream, h 2101 8th st.
Spencer, Lula Miss, clk, h 815 28th ave.
Spencer, Ned (col) carpenter, h 1411 23d ave.
Spivy, W W Mrs, widow W W, h 2421 9th st.
Spruce, Mark (col) laborer, h 2602 7th st.
Staggers, Abbie Miss, h G'boro ave bet 16th and 17th st s.
Staggers, M E, merchant, h G'boro ave bet 16th and 17th sts

R. B. DUGGER DEALER IN FINE GROCERIES
NEXT TO POST-OFFICE, - - - TUSCALOOSA, ALA.

J. R. STALLWORTH, Fresh Beef, Pork, Mutton, Sausage, etc. First Stall on left of market. Ph. 59

COME! Let us get together on the **Piano Question** If you don't know about us and our methods, inquire around from those who do know us.

S. F. ALSTON CO., Cash or Credit.

Stallworth, J. R., butcher, fresh pork, beef, etc city market, h 30th ave bet 16th and 17th sts s.
Stamps, Babe, laborer, h Bridge st, Northport.
Stamps, Mack, preacher, h Bridge st, Northport.
Star Drug Co., P E Carr prop, 2307 6th st.
Stars, Mahala Miss, h Greensboro ave bet 15th and 16th sts s.
State Armory, City Hall Building.
Stegar, E J, conductor, h 2511 9th st.
Steele, Annie Mrs (col) widow Alfred, h 1430 22d ave.
Steele, Horace (col) restaurant and barber shop 516 23d ave, h 1430 22d ave.
Steele, Janie Miss (col) nurse, h 1119 23d ave.

P. CLINTON Wholesale and Retail Family Groceries & Feed Stuff
Wagons and teams for all purposes. 2323 Broad Street. Phone 15.

Steele, Lucinda Miss (col) cook 516 23d ave.
Steele, Mattie Miss (col) wks Tus St'm Laundry, h 1119 23d av
Steele, Nora Mrs (col) widow Douglass, h 1119 23d ave.
Sterling, Katie Mrs, widow Samuel, h 401 22d ave.
Stickney, Celie Mrs (col) widow Thomas, h 712 22d ave.
Stickney, James Ward, civil engineer, h 421 Queen City ave.
Stillman, Carrie Miss, h 10th st bet 16th and 17th ave.
Stoker, Lewis (col) laborer, h 1115 23d ave.
Stone, C L, laborer, h Crabb Road, Northport.
Stone, Charles (col) wks 2219 6th st, h East End.
Stone, Stephen, farmer, h Crabb Road, Northport.
Strehlow, Oscar E, civil engineer, h 1903 Broad st.
Street, A H Mrs, widow John, h 903 20th ave.

TUSCALOOSA PLUMBING CO.
G. M. HUTHNANCE, Manager.
2417 BROAD ST. TELEPHONE 61.

Go to THE GOLD MINE for your Dry Goods, Shoes and Clothing, 2312 Sixth St., Fitts Block.

If you don't own a Bicycle, you're not in it. Did you know that prices have taken a big tumble lately?

S. F. ALSTON CO., Cash or Credit.

Strickland, Anna Miss, seamstress T F C, h 525 Q'n City ave.
Strickland, Belle Miss, teacher Tus G School, h 131 G'bro av.
Strickland Bros., machinists, millwrights, plumbers, etc, 15th st nr Greensboro ave s.
Strickland, Charles, machinist, h 2310 15th st.
Strickland, Clayton, machinist, h 131 Greensboro ave.
Strickland, J S, h 131 Greensboro ave.
Strickland, Janie Miss, clk, h 131 Greensboro ave.
Strickland, Josie Miss, h 131 Greensboro ave.
Strickland, M L, salesman 2308 6th st, h Broad cor G'bro av.
Strickland, Margaret Mrs, widow M A, h 131 Greensboro ave.

P. CLINTON, FAMILY GROCERIES And Feed Stuff,
Phone 15. 2323 Broad St. Wholesale and Retail.
Wagons and Teams for all purposes.

Strong, Lucian, cattle dealer, h Main st, Northport.
Strudwick, James W, salesman Allen & Jemison Co.
St Paul Fire and Marine (f) I Green agt, City Hall bldg.
Suggs, W H, printer, h 302 26th ave.
Sullivan, Bettie Mrs, h Main st, Northport.
Sullivan, J A, special agt M & O, h 604 25th ave.
Sullivan, J D, flagman, h 604 25th ave.
Sullivan, Leonora Mrs, widow W P. h 7th st bet 34th and 35th ave w.
Sullivan, Wm P, clk 2408 Broad, h 7th st bet 34th & 35th av w
Sutherland, Thomas (col) switchman, h 27th ave.
Sumner, B C, carpenter, h Vine st, Northport.
Sumner, Benjamin, carpenter, h Vine st, Northport.

TUSCALOOSA PLUMBING CO.
G. M. HUTHNANCE, MANAGER.
2417 BROAD STREET. TELEPHONE 61.

GO TO No. 614 23rd Street H. P. WALKER & COMPANY For Reliable GROCERIES

The pleasure of a ride

is doubled if it is taken in a handsome turn-out. Our vehicles are handsome.

S. F. Alston Co., Cash or Credit.

Sumner, Robert, clk, h Vine st, Northport.
Sumner, Carl, printer, h 1473 Queen City ave.
Sumner, George, wks at M & O, h 1473 Queen City ave.
Sumner, Hattie Mrs, widow John, h 1473 Queen City ave.
Sun of London Eng, The (f) Turner & Friedman agts, 504 Greensboro ave.
Sun of New Orleans, (f) Turner & Friedman agts, 504 G'br av
Sunshine, William, stone-cutter, h 618 29th ave.
Surprise Store, J L Pepper mgr, dry goods and notions, 410 Greensboro ave.
Suther, Henry, mechanic, h 15th st bet 28th and 29th ave s.
Suther, M A Mrs, widow S F, h 15th st bet 28th & 29th av s.

ANY TIME! ANY PLACE!

Fotografs by Flashlight

AT TURNER'S PORTRAIT PARLORS.

Sutton, Frances Mrs (col) widow, h 2114 12th st.
Swackhamer, Jacob E, engineer, h 18th st bet 18th & 24th av s
Swanson, William (col) cook at McLester Hotel.
Swillie, Amanda Mrs (col) widow, h 2315 15th st.
Sykes, W R, clk 602 Greensboro ave.
Taggett, Edward (col) farmer, h 111 26th ave.
Taggett, Fred jr (col) hackman, h 1116 26th ave.
Taggett, Fred sr (col) brick-mason, h 1116 26th ave.
Taggett, Reuben (col) carpenter, h 1116 26th ave.
Taliaferro, W E, clk U S Eng office, h G'boro ave cor 13th st
Tankersley, Benjamin (col) janitor, h 1120 22d ave.
Tankersley, Rosa Miss (col) h 1213 13th st.
Tankersley, Winnie Mrs (col) widow, h 1213 13th st.

R B DUGGER, DEALER IN FINE GROCERIES Next to Post Office. Phone 22

Go to THE GOLD MINE for your Dry Goods, Shoes and Clothing, 2312 Sixth St., Fitts Block.

DO YOU CONTEMPLATE MARRIAGE?
If so, a visit to our stores will enable you to supply yourself with a substantial Trunk, Bag or Dress Suit Case at very low prices.
Name marked on them without additional charge.
S. F. ALSTON CO., Cash or Credit.

Tanksley, Benj (col) driver McLester Hotel, h 2108 9th st.
Tanksley, Bettie Miss (col) h 808 21st ave.
Tanner, J L (col) shoemaker, h 1113 22d ave.
Tarlton, C H, agt Singer Mfg Co.
Tarrant, Clement (col) waiter at McLester Hotel.
Taylor, Albert, liveryman, h 14th ave bet 7th and 8th sts e.
Taylor, Albert I, wks 2215 6th st, h 22d ave e.
Taylor, Belle Miss (col) cook, h 2525 9th st.
Taylor, Buena Miss, h 23d ave bet 17th and 18th sts s.
Taylor, Calvin (col) brakesman, h 2616 11th st.
Taylor, Fred W, engineer, h 2122 13th st.
Taylor, Lillie (col) chambermaid McLester Hotel.

P. Clinton Wholesale and retail Family Groceries and Feed Stuffs. Wagons and teams for all purposes. 2323 Broad street.
Phone 15.

Taylor, Ocea (col) carpenter, h 2903 8th st.
Taylor, Richard (col) laborer, h 2113 11th st.
Taylor, Thomas R., mgr Tus Drug Co, h 2002 Broad st.
Teer, Lee, carpenter, h Pearl st, Northport.
Temerson, Jake, dry goods, notions, shoes, clothing, 2305 6th st, h 7th st and 20th ave.
Teutonia of New Orleans, I Green agt, City Hall bldg.
The Ocean Accident and Guarantee of London Eng (c) Turner & Friedman agts, 504 Greensboro ave.
Thedford, Bruce E, groceries and tobacco, 2227 Broad, h 1912 10th st.
Thomas, Chris, carpenter) h Vine st, Northport.

Tuscaloosa Plumbing Co.
G. M. HUTHNANCE, MANAGER.
2417 Broad Street, Telephone 61.

J. R. STALLWORTH, Fresh Beef, Pork, Mutton, Sausage, etc. First Stall on left. Phone 59.

We expect complete satisfaction in whatever piano we sell you. We would not ask you to buy under any other conditions.

S. F. Alston Co., Cash or Credit.

Thomas, Ella Mrs, widow, h 2911 8th st.
Thomas, Frank (col) laborer, h 708 30th ave.
Thomas, Irena Mrs (col) widow John, h 1102 27th ave.
Thomas, M C, county com'nr, h 5th st bet 12th & 13th ave e.
Thomas, Mary Miss (col) cook, 526 23d ave.
Thomas, Wm (col) caller at M & O depot, h 1107 23d ave.
Thomas, Willis (col) brakeman, h 1102 27th ave.
Thompson, Annie Miss, seamstress, h 410 27th ave.
Thompson, Fred (col) laborer, h 2614 15th st.
Thompson, Harvey, laborer, h 508 26th ave.
Thompson, J C, carpenter, h 1302 25th ave.
Thompson, Napoleon (col) laborer, h 2720 4th st.

OLD DAGUEREOTYPES REVIVED
Get an Estimate from Turner's Portrait Parlors.

Thompson, R R, dep sheriff Tus county.
Thompson, Robert (col) driver, 2317 Broad, h M & O depot.
Thorington, Martha Miss, h Univ campus.
Thorington, W S Judge, dean of law, U of A, h Univ campus
Thweat, John (col) head waiter Washington Hotel, h 1120 21st ave.
Tierce, Bessie Mrs (col) widow Henry, h 916 21st ave.
Tillery, H Bert, clk Tus p o, h 16th st bet 18th and 23d ave s
Tillery, James P, h 16th st bet 18th and 23d ave s.
Tillery, Stella Miss, h 16th st bet 18th and 23d ave s.
Tinner, Lear Miss (col) cook, h 3010 7th st.
Tinsley, Joe D, shoemaker, h 2887 Broad st.
Townsend, Cornelius D, clk Harrison & H, h 2617 8th st.

R. B. DUGGER, Dealer in fine Groceries.
Next to Postoffice. Tuscaloosa, Ala.

THE GOLD MINE FOR DRY GOODS, SHOES & CLOTHING, Fitts Block.

Linoleum Nothing better for the floor, and especially for the hall and office. Every worthy kind of Oil Cloth and Linoleum here.

S. F. Alston Co., Cash or Credit.

Townsend, M E Miss, h 15th st bet 29th and 30th ave s.
Toxey, Ida Miss, h 34th ave bet 6th and 7th sts w.
Toxey, Virginia Mrs, widow Appleton, h 34th av bet 6th and 7th sts w.
Toxey, Wm, supt county roads, h 34th ave bet 6th & 7th st w
Traders Fire Insurance Co of Chicago, H H Leland agt, Merchants Nat Bank.
Trimm, James T, physician, h Columbus st, Northport.
Trimm, Jim Miss, h Columbus st, Northport.
Trimm, Mertie Miss, h Columbus st, Northport.
Tucker, Della Mrs (col) widow John, h 2628 10th st.
Tucker, George (col) mechanic, h 2628 10th st.

P. CLINTON wholesale and retail **Family Groceries and Feed Stuffs.**
Wagons and teams for all purposes. 2323 Broad. Phone 15.

Turner, Brittin, stenographer Broad cor 23d ave, h 1905 8th st
Turner, Chas. R., photographer and photo-engraver, Turner Block.
Turner, Chas R Mrs, artist, Turner Block.
Turner, Clarence B., Turner & Friedman, h 1905 8th st cor Queen City ave.
Turner, Frank M, photographer, h 401 22d ave.
Turner, George (col) laborer, h 1321 27th ave s.
Turner, James P, tinner, 2219 Broad st.
Turner, Joe (col) fireman, h 2622 10th st.
Turner, Kittie Mrs, widow Rush, h 2526 7th st.
Turner's Photograph Gallery, C R Turner prop, Turner Bl'k.
Turner, Samuel A, salesman 402 Greensboro av, h Cottondale.

TUSCALOOSA PLUMBING CO.
G. M. HUTHNANCE, Manager.
2417 BROAD ST. TELEPHONE 61.

GO TO H. P. WALKER & CO., 614 23rd Street, FOR RELIABLE GROCERIES

Go to THE GOLD MINE For your Dry Goods, Shoes and Clothing, 2312 Sixth Street, Fitts Block

Never in our history have we sold more or better Carriages than we have this year.

S. F. ALSTON CO., Cash or Credit.

Turner & Friedman, C B Turner and Sam Friedman, insurance agts, fire, accident, tornado, and employers' liability and bonds. American Fire Ins Co of Philadelphia Pa, The Germania of N Y [f], German of Freeport Ill, London and Lancashire [f], New York Underwriters [f], Palatine of London Eng [f], The Sun of New Orleans [f], The Sun of London Eng [f], Queen of U S A [f], Royal Liverpool Eng [f], Phoenix of Hartford, The Ocean Accident and Guarantee of London Eng [a], United States Fidelity and Guarantee Co of Baltimore Md. Office: 504 Greensboro ave.

Tuscaloosa Belt Ry, F W Monnish supt and treas, office Br'd cor 25th ave.

TURNER'S PORTRAIT PARLORS.

VERY FINE WORK A LITTLE HIGH.

Tuscaloosa Club, F G Blair pres, 2206 Broad st.

Tuscaloosa Drug Co., T R Taylor mgr, 2314 Broad st.

Tuscaloosa Female College, W F Melton pres, 525 Q'n City av

Tuscaloosa Gazette, the, Tom Garner editor, 23d av nr Br'd.

Tuscaloosa Hose Co No. I, Lee Ball capt, 2427 7th st.

Tuscaloosa Ice and Light Co., A M McGehee lessee, 2215 4th

Tuscaloosa Livery and Undertaking Co., M S Gardiner mgr, office 2127 Broad st, stable 519 22d ave.

Tuscaloosa Lumber Co., E U Fordyce pres, office nr M & O depot, phone 272.

Tuscaloosa Mills, J Pollock pres, D L Rosenau treas, mfg cotton goods, office 411 Greensboro ave, mills Cottondale.

R. B. DUGGER DEALER IN FINE GROCERIES

NEXT TO POST-OFFICE, - - - TUSCALOOSA, ALA.

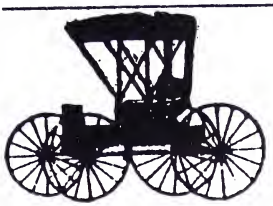

Old fashioned things find no place among our stock. We turn our stock so often until no vehicle goes out of style. If it's comfort and all-round style that you want in rigs, come here

S. F. Alston Co., Cash or Credit.

Tuscaloosa News Co., S D Lustig prop, 2218 Broad st.
Tuscaloosa Opera House, 2213 7th st.
Tuscaloosa Plumbing Co., Guy Huthnance mgr, 2417 Broad.
Tuscaloosa Post Office, Miss Margaret Miller p m, 2210-2212 Broad st.
Tuscaloosa Pressing Club, E D Spaulding (col) prop, 2402½ Broad st.
Tuscaloosa Steam Laundry and Bottling Works, C C Simpson mgr, 2215-2217 Broad st.
Tuscaloosa Telephone Exchange, W T McCormick, mgr, 2415 Broad.

P.CLINTON Wholesale and Retail Family Groceries & Feed Stuff
Wagons and teams for all purposes. 2323 Broad Street. Phone 15.

Tyler, Jos H, tailor, 2402½ Broad, h 2625 6th st.
Union Central Life Ins Co of Cin'ti O, Leland & Foster agts, Merch Nat Bank.
United States Eng Office, R C McCalla Eng in charge, First National Bank bldg.
United States Fidelity and Guarantee Co of Baltimore Md, Turner & Friedman agts, 504 Greensboro ave.
University of Alabama, J W Abercrombie pres, Tus Belt Ry, 2 miles e.
University High School, H M Somerville jr, prin, 10th st e.
University Stables, J D Foster prop, 2128 Broad st.
Upchurch, A J Mrs, teacher, h 2726 Broad st.

TUSCALOOSA PLUMBING COMPANY.
G. M. HUTHNANCE, Manager.
2417 Broad Street. Phone 61.

J. R. STALLWORTH, Fresh Beef, Pork, Mutton, Sausage, etc. First Stall on left of market. Ph.59

A quick loan is often a necessity. You don't want to go to the bank, and don't want to ask a friend or acquaintance. We stand ready to help you in such emergencies.

S. F. ALSTON CO., Cash or Credit.

Upchurch, Allison J., livery, sales and boarding stable, 2414 6th st, h 2726 Broad st.

A. J. UPCHURCH,

LIVERY. SALES AND BOARDING STABLE.

2414 6TH STREET. PHONE 234.

Upchurch, Earle E, prescriptionist and optician Collier's Drug Store, bds McLester Hotel.

Upchurch, Guy H, pharmacist 516 Greensboro ave, bds McLester Hotel.

Upchurch, Wm C, farmer, h 2720 Broad st.

Van de Graaff & Verner, A S Van de Graaff and C B Verner, attorneys, Broad cor 23d av, over Dispensary.

PORTRAITS BY PHOTOGRAPHY ANY DAY Except Sunday

TURNER'S PORTRAIT PARLORS.

VanHoose, Albert J., (col) restaurant 2420 6th st, h 1116 25th ave.

A. J. VanHoose.

RESTAURANT AND SODA FOUNTAIN.

2420 6th STREET, TUSCALOOSA, ALA.

VanHoose, Milton (col) brick-mason, h 1116 25th ave.

VanHoose, Milton jr (col) laborer, h 1116 25th ave.

VanHoose, G W, attorney, h 8th st bet 13th and 14th ave e.

VanHoose, Woolsey jr, surveyor, h 8th st bet 13th & 14th ave

VanLear, John Rev, pastor Presbyterian church, h 2421 7th st

R. B. DUGGER, DEALER IN Fine Groceries

NEXT TO POST-OFFICE, TUSCALOOSA, ALABAMA.

Go to THE GOLD MINE for your Dry Goods, Shoes and Clothing. 2312 Sixth St., Fitts Block.

Home is not complete

Without a lot of easy Chairs. We have easy, comfortable and desirable Chairs, and each one priced close to cost.

S. F. Alston Co., Cash or Credit.

Van de Graaff, A. S., Van de Graaff & Verner, h Q'n City av
Vaughn, Kate Johnson Mrs (col) widow George, 1020 25th av
Verner, C. B., Van de Graaff & Verner, attorneys, Broad cor 23d ave, h 611 Queen City ave.
Verner, Clara Miss, teacher Tus G School, h 10th st bet 16th and 17th ave e.
Verner, Julia Mrs, widow W H, h 10th st bet 16th & 17th av e
Verner, Jas P, clk Tus News Co, h 10th st bet 16th & 17th av e
Vick, E J Mrs, widow Wm, h Broad bet 16th and 17th ave e.
Vigo, Mary Miss, clk, h 2207 15th st.
Vines, Paralee Mrs (col) widow Jesse, h 1110 25th ave.
Vines, Willie (col) driver, h 1110 25th ave.

P. CLINTON, FAMILY GROCERIES And Feed Stuff,
Phone 15. 2323 Broad St. Wholesale and Retail.
Wagons and Teams for all purposes.

Villiers, Geo H, hostler, h 34th ave bet 5th and 6th sts w.
Wade, G A, dep U S marshal, h 601 23d ave.
Waldrop, N J, laborer, h 2627 10th st.
Walker, Annie L Miss, h 620 23d ave.
Walker, C N, bkpr, h 23d ave bet 16th and 17th sts s.
Walker, E A Miss, h 820 25th ave.
Walker, H. P., H P Walker & Co, h 620 23d ave.
Walker, H. P. & Co., H P Walker, wholesale and retail grocers, 614 23d st.
Walker, Kate Miss, clk Friedman & Rosenau, h 820 25th av.
Walker, Lucy Mrs (col) widow Henry, h 608 30th ave.
Walker, R C, agt Singer Mfg Co.
Walker, S H Mrs, widow Dr Fred, h 820 25th ave.

TUSCALOOSA PLUMBING CO.
G. M. HUTHNANCE, MANAGER.
2417 BROAD STREET. TELEPHONE 61.

GO TO No. 614 23rd Street H. P. WALKER & COMPANY For Reliable GROCERIES

If it's anything in Vehicles & Harness;
If that's what you want, let us direct you to S. F. Alston Co.'s. They are headquarters.
S. F. ALSTON CO., Cash or Credit.

Walker, Sallie L Miss, teacher A C F C, h 502 28th ave.
Walter, David, blacksmith, h Columbus st, Northport.
Walter, Frank H, asst dispenser city dispensary, h 1912 10th st, cor 20th ave.
Walter Frederika Mrs, widow Frank, h 1912 10th st.
Walton, George R, salesman Friedman & Rosenau.
Ward, J M & Co, J M Ward prop, wholesale and retail grocers 2303 6th st.
Ward, John M, J M Ward & Co, h 8th st bet 35th & 36th av w
Ward, John (col) carpenter, h 2212 11th st.
Ward, Lula Miss, bkpr h 8th st bet 35th and 36th ave w.
Ward, Luther, clk, h 8th st bet 35th and 36th ave w.
Ward, M L, salesman J M Ward & Co, h Newtown.

ANY TIME! ANY PLACE!
Fotografs by Flashlight
AT TURNER'S PORTRAIT PARLORS.

Ward, Pattie Miss (col) cook, h 2624 12th st.
Ward, Webster, mailing clk p o, h 8th bet 35th and 36th av w
Ward, Wilbur H, clk, h 8th st bet 35th and 36th ave w.
Ware, Louise Mrs, widow, h 2712 6th st.
Ware, Minnie Miss (col) seamstress, h 2003 11th st.
Warmack, W (col) herb doctor, h 822 26th ave.
Warren, John F., job printing 2402½ Broad st, h 8th st bet 11th and 12th ave e.
Washington, Adolphus (col) blacksmith, h 1113 22d ave.
Washington, Annie Miss (col) seamstress, h 1012 20th ave.
Washington Hotel, W G Cochrane prop, 2201 Broad st.
Washington, Lutch (col) wks 2215 6th.

Go to THE GOLD MINE for your Dry Goods, Shoes and Clothing, 2312 Sixth St., Fitts Block.
R B DUGGER, DEALER IN FINE GROCERIES Next to Post Office. Phone 22

You will live longer and be healthier and happier

during your sojourn on earth if you sleep on a Perfection Mattress.

S. F. ALSTON CO., Cash or Credit.

Washington, Willie Mrs (col) widow Adolphus, h 1107 23d av
Washington, Richard (col) driver, h 1101 23d ave.
Washington, Solomon (col) waiter McLester Hotel.
Washington, Susie Miss (col) teacher, h 3012 7th st.
Weatherford, A B Miss, seamstress, h 521 25th ave.
Weatherford, A N Miss, seamstress, h 521 25th ave.
Weatherford, C W., book and job printing 2224 Broad, hsame

C. W. WEATHERFORD,
Book and Job Printer,
2224 Broad Street. Phone 101.

P. Clinton Wholesale and retail **Family Groceries** and Feed Stuffs. Wagons and teams for all purposes. 2323 Broad street.
Phone 15.

Weatherford, John M, printer 2224 Broad st.
Weatherford, Scion C, constable, h 2512 7th st.
Weaver, G. A., (col) physician, h 1016 26th ave.

G. A. WEAVER,
Physician,
1016 Twenty-sixth Avenue.

Weaver, Lawrence (col) prop Palace Horse Shoe Shop, h 908 9th st.
Weaver, Rosa May Miss (col) teacher, h 902 26th ave.
Webb, Celia Miss (col) h 818 21st ave.

Tuscaloosa Plumbing Co.
G. M. HUTHNANCE, MANAGER.
2417 Broad Street, **Telephone 61.**

J. R. STALLWORTH, Fresh Beef, Pork, Mutton, Sausage, etc. First Stall on left. Phone 59.

Our credit system Is founded on the inherent honesty of mankind. Why not trust us, when we are willing to trust you? We never charge extra for credit, but it is an accommodation.
S. F. Alston Co., Cash or Credit.

Webb, Edward, conductor, h 17th st bet 18th and 23d ave s.
Webb, Fannie Mrs (col) widow Charles, h 3012 7th st.
Webb, Thos (col) fireman, h 2626 10th st.
Welch, Edward, car repairer M & O R R, h 36th ave bet 6th and 7th sts w.
Welch, J P, wks J R Stallworth.
Welch, Jos P, wood worker and painter Cummins Bros, h 17th st bet 29th and 30th ave s.
Wells, Helena Mrs, widow Hiram, h 33d ave bet 4th & 5th st w
Wells, M A, supt compress, h Queen City ave bet 18th and 19th sts s.
Wells, Thomas, laborer, h Queen City ave bet 18th & 19th st s
Wells, Thomas, riverman, h 2427 Broad st.

OLD DAGUEREOTYPES REVIVED
Get an Estimate from Turner's Portrait Parlors.

Westchester Fire Ins Co of New York, H H Leland agt, Merchant's Nat Bank.
Western Elevator Co., A M and F G Blair props, office 2407 6th st, mill nr M & O depot.
Western Union Tel Co, Miss Zaidee Bush mgr, 2308 Broad st.
Weston, Andrew (col) laborer, h 722 29th ave.
Weston, Martha Mrs (col) widow George, h 722 29th ave.
Whatley, Anna B Mrs (col) h 920 21st ave.
Whatley, L J Mrs, seamstress, h 410 27th ave.
Whatley, Leonard J, salesman 515 G'bro ave, h 410 27th ave.
Whatley, Samuel (col) hackman, h 920 21st ave.
Whatley, T M, photographer 2216½ Broad st.

R. B. DUGGER, Dealer in **Fine Groceries.**
Next to Postoffice. Tuscaloosa, Ala.

THE GOLD MINE FOR YOUR DRY GOODS, SHOES & CLOTHING, Fitts Block.

All our stores will be for Rent when we fail to sell goods
CHEAPER THAN ANY OTHER FELLOW
S. F. Alston Co., Cash or Credit.

Wheeler, J T, clk 613 23d ave, h 4th st and 22d ave.
Wheeler & Wilson Sewing Machine Co, W H Woods mgr, 2319 Broad st.
White, Annie Miss, h Main st, Northport.
White, Clarence, minister, Main st, Northport.
White, Pleas, engineer, h 2803 6th st.
White, Robert (col) carpenter, h 914 26th ave.
White, Thos (col) brick-mason, h 2610 10th st.
Whitson, Annie Mrs (col) wks Tus St'm Laundry.
Whitson, W H, pres Slat Factory, h Columbus st, Northport.
Whitt, P H Mrs, widow C P, h 905 21st ave.
Whittington, Reece L, engineer, h 2626 7th st.
Wiggins, J F, h 16th st bet 29th and 30th ave w.
Wildman, Alyce Miss, teacher Tus G School, h 614 22d ave.

P. CLINTON wholesale and retail **Family Groceries and Feed Stuffs.**
Wagons and teams for all purposes. 2323 Broad. Phone 15.

Wildman, Hattie Miss, milliner, wks 2320 Broad, h 614 22d av
Wildman, Minnie Miss, millinery 2320 Broad, h 614 22d ave.
Wildman, Thomas sr, h 614 22d ave.
Wildman, Thos H., marble and granite dealer, 2219-2221 6th st, h 614 22d ave.

T. H. WILDMAN,
DESIGNER AND MANUFACTURER OF
High Grade Memorials
In all the Standard Marbles and Granites.
2219-2221 SIXTH STREET. TUSCALOOSA, ALA.

TUSCALOOSA PLUMBING COMPANY.
G. M. HUTHNANCE, Manager.
2417 Broad Street. Phone 61.

GO TO H. P. WALKER & CO., 614 23rd Street, FOR RELIABLE GROCERIES

If our prices can't induce you to buy, we can't, for they argue better than we can.

S. F. Alston Co., Cash or Credit.

Wilds, Alonzo, foreman Harder Planing Mill, h 23d ave bet 15th and 16th sts s.
Wilds, Bettie Miss, teacher, h 23d ave bet 15th and 16th sts s.
Wilds, F E Mrs, widow W H, h 23d av bet 15th and 16th st s.
Wilds, Henry, mechanic, h 23d ave bet 15th and 16th sts s.
Wilds, Lucy Miss, teacher, h 23d ave bet 15th and 16th sts s.
Wilds, Sallie Miss. h 23d ave bet 15th and 16th sts s.
Wiley, Minerva Mrs (col) h 2207 11th st.
Wiley, Richard, laborer, h 2622 4th st.
Wilkerson, S C Mrs, widow Dr S C, bds Washington Hotel.
Wilkins, Geo S, prof engineering U of A, h Univ campus.
Wilkins, Harry V, engineer, h 2625 7th st.
Williams, Barney, blacksmith, h 514 26th ave.
Williams, Clement (col) brakeman, h 2612 11th st.

TURNER'S PORTRAIT PARLORS.
VERY FINE WORK A LITTLE HIGH.

Williams, E J Mrs, widow W F, h 514 26th ave.
Williams, Ella Mrs, widow, h 821 23d ave.
Williams, Frank B, asst road supervisor, h 34th ave bet 6th and 7th sts w.
Williams, Henry, lineman, h 514 26th ave.
Williams, J A, (col) hostler, h 2606 15th st.
Williams, J S, h Greensboro ave bet 15th and 16th sts s.
Williams, James (col) porter 2208 Broad, h east end.
Williams, James (col) driver, h 2518 11th st.
Williams, Janie, h Broad st bet 16th and 17th aves.
Williams, Lucy Miss, h 2315 15th st.
Williams, Price, fireman, h 2803 6th st.

R. B. DUGGER DEALER IN FINE GROCERIES
NEXT TO POST-OFFICE, - - - TUSCALOOSA, ALA.

Go to THE GOLD MINE For your Dry Goods, Shoes and Clothing, 2312 Sixth Street, Fitts Block

If you want money, we will furnish it to you. We can't shower gold upon you for an unlimited time, but we can furnish you what is necessary on the right terms without inconvenience.

S. F. ALSTON CO., Cash or Credit.

Williams, Rachel Mrs (col) widow David, seamstress, h 1509 26th ave.
Williams, Randolph (col) laborer, h 2623 10th st.
Williams, Samuel (col) porter 506 Greensboro ave.
Williams, Wesley (col) porter 514 G'boro ave, h Newtown.
Williamson, James L, physician, h 421 Queen City ave.
Williamson, R H, stamp clk Tus p o, h 7th st and 23d ave.
Williamson, Robert, farmer, h Columbus st, Northport.
Williford, Lola Mrs, widow, h 1924 7th st.
Willingham, S E Mrs, widow W, h 23d ave bet 15th & 16th sts
Wilmorth, A M Miss, h 813 22d ave.
Wilson, Albert J, clk 521 Greensboro ave, h 820 27th ave.
Wilson, Annie Miss (col) h 2919 6th street.

P. CLINTON Wholesale and Retail Family Groceries & Feed Stuff

Wagons and teams for all purposes. 2323 Broad Street. Phone 15.

Wilson, Emma Miss, clk Friedman & Rosenau, h 2512 Broad and 26th ave.
Wilson, Georgie Anne Mrs (col) widow, h 2720 8th st.
Wilson, Henry (col) laborer, h 2514 15th st.
Wilson, J B, asst foreman Slat Factory, h Main st, Northport.
Wilson, John, trained nurse, h 12th ave bet 8th and 9th sts e.
Wilson, Nellie Miss, sten Tus Water Wks Co, h 2512 Broad.
Wilson, Robert, grist mill, wood yard, and wool carding, 2512 Broad, h same.

ROBERT WILSON,

Wool Carding, Wood, Corn Grinding, Meal.

2512 BROAD STREET.

J. R. STALLWORTH, Fresh Beef, Pork, Mutton, Sausage, etc. First Stall on left of market. Ph.59

Go to THE GOLD MINE for your Dry Goods, Shoes and Clothing, 2312 Sixth St., Fitts Block.

Why walk when you can buy
STANDARD BICYCLES
For $5.00 per month.
S. F. ALSTON CO., Cash or Credit.

TUSCALOOSA PLUMBING CO.
G. M. HUTHNANCE, Manager.
2417 BROAD ST. TELEPHONE 61.

Wilson, Susie Miss, opr 2415 Broad, h 2512 Broad.
Windham, Evelyn Miss, teacher T F C, h 525 Queen City av.
Windom, Frank (col) wks McLester Hotel.
Winn, Jerry (col) blacksmith, h 719 26th st.
Winn, Minerva (col) h 2709 4th st.
Wires, Lee, laborer, h Greensboro ave bet 19th & 20th sts s.
Wood, Beulah, Miss, h 511 Queen City ave.

PORTRAITS BY PHOTOGRAPHY. ANY DAY Except Sunday
TURNER'S PORTRAIT PARLORS.

Wood, Charles, cashier Friedman & Rosenau, h 17th st bet 29th and 30th ave s.
Wood, Emily Miss (col) h 916 21st ave.
Wood, J W, merchant, h 1411 26th ave s.
Wood, Jas (col) clothing cleaned, dyed and rep, h 2523 14th st
Wood, John H, clk, h 2725 7th st.
Wood, Wesley, fireman, h 22d ave bet 16th and 17th sts s.
Wood, William (col) hackman, h 2517 14th st.
Wood, William (col) cook, Univ of Ala, h 916 21st ave.
Wood, Wm H, sewing machines, 2319 Broad, bds Washington
Woods, John (col) blacksmith, h 2512 11th st.
Woods, Fannie Miss (col) waitress Hospital, h 2526 12th st.
Woods, John (col) waiter Washington Hotel.
Woods, Margaret Mrs (col) widow Annias, h 608 30th ave.

R. B. DUGGER, DEALER IN Fine Groceries
NEXT TO POST-OFFICE, TUSCALOOSA, ALABAMA.

Pay a dollar or two a week.

THAT'S THE WAY TO BUY
YOUR FURNITURE.

S. F. Alston Co., Cash or Credit.

Woods, Mary Jane Mrs (col) widow Calvin, h 1016 25th ave.
Woodruff, John, minister, h 2301 15th st.
Wrights Dime Store, G B Wright prop, 2311 Broad.
Wright, Grigsby B, prop Wright's Dime Store, h 26th av bet 16th and 17th sts w.
Wright, J T, M & O agt, h Columbus st, Northport.
Wright, James (col), wks Allen & Jemison Co, h 2519 11th st
Wright, John, clk 2311 Broad, h 26th ave and 16th st.
Wright, John G., (col) barber shop and bath rooms 506 Greensboro ave, h 2519 11th st.
Wright, Robert (col) porter 506 Gr'boro ave, h 2519 11th st.
Wright, Silas B, boiler-maker, h 2803 6th st.

TURNER'S PORTRAIT PARLORS.

VERY FINE WORK A LITTLE HIGH.

Wright, Thomas, clk to circuit clk, bds G'bro ave nr 10th st.
Wright, Wm H, mechanic, h 1406 Greensboro ave.
Wright, Willie (col) carpenter, h 1122 25th ave.
Wyatt, Isaac (col) billiard room, 2418 6th st, h 25th st e.
Wylie, Daniel, farmer and liveryman, h Hall st, Northport.
Wyman, Alyce, Miss, h Univ campus.
Wyman, Chas A, bkpr Maxwell Bros, h Univ campus.
Wyman, Henry (col) carpenter, h 2120 10th st.
Wyman, Wm S, prof Latin U of A, h Univ campus.
Wyman, Wm S jr, clk U S eng office, h Univ campus.
Yancey, James (col) carpenter, h 2525 12th st.
Yancey, Robert jr (col) carpenter, h 2525 12th st.

Tuscaloosa Plumbing Co.

G. M. HUTHNANCE, MANAGER.

2417 Broad Street, Telephone 61.

GO TO No. 614 23rd Street H. P. WALKER & COMPANY For Reliable GROCERIES

Decorated Water Sets

And every other kind of Chinaware in great variety.

S. F. ALSTON CO., Cash or Credit.

Yancey, Robert sr (col) carpenter, h 2525 12th st.
Yarn, Ed, laborer, 3010 7th st.
Young, Mary Mrs (col) widow Will, h 1404 25th ave.
Young Men's Christian Association, C B Verner pres, Walter Guild custodian, 2202 Broad st.
Yunker, C H M Mrs, widow C H M, h 507 21st ave.
Zuchting, C C, painter, 25th ave bet 16th and 17th sts w.
Zuchting, Pauline Miss, 25th ave bet 16th and 17th sts w.

P. CLINTON, FAMILY GROCERIES And Feed Stuff,
Phone 15. 2323 Broad St. Wholesale and Retail.
Wagons and Teams for all purposes.

Go to THE GOLD MINE for your Dry Goods, Shoes and Clothing, 2312 Sixth St., Fitts Block.

R B DUGGER, DEALER IN FINE GROCERIES
Next to Post Office. Phone 22

The Merchants National Bank

TUSCALOOSA, ALABAMA.

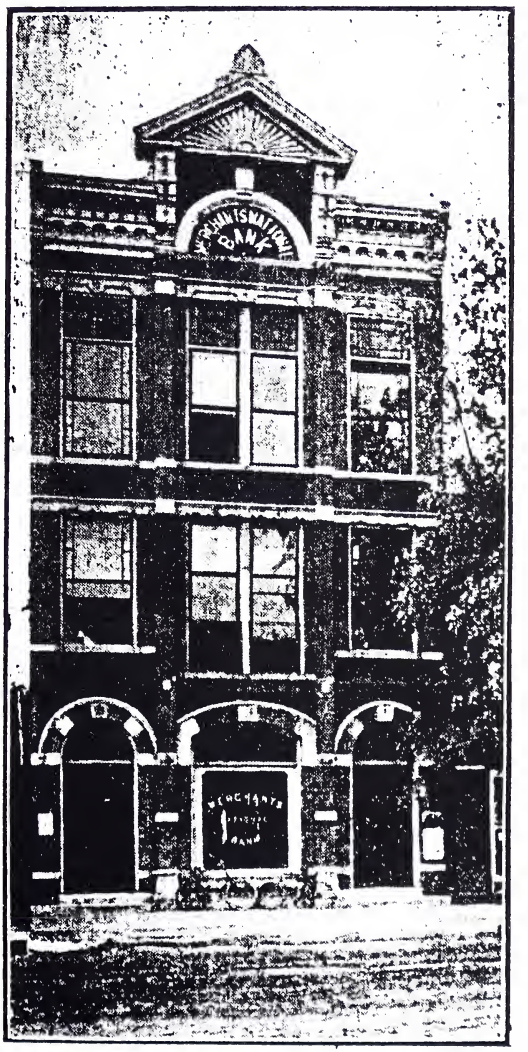

CAPITAL AND SURPLUS, $102,000.00.

Prompt attention given to collections. 2310 Broad Street.

Officers: GEO. A. SEARCY, President. GLENN FOSTER, Cashier.

H. H. LELAND, Assistant Cashier.

Allen & Jemison Co

T. B. ALLEN, President. ROBERT JEMISON, Vice President.
M. P. JEMISON, Secretary and Treasurer.

Hardware, Paints, Oils, Sash, Doors,

Blinds, Lumber, Nails, Grates, Mantels, Laths,

Plaster, Hair, Stoves, Tinware, Brick, Horse Shoes, Glass, Putty, Coal, Wood, Lime.

AGENCIES:

STUDEBAKER WAGONS, MILBURN WAGONS.

WHITE HICKORY WAGONS,

WOOD MOWERS, RAKES AND BINDERS.

FAIRBANKS SCALES.

MAGNOLIA CEMENT, ALABAMA PORTLAND CEMENT

612-622 GREENSBORO AVE.

Tuscaloosa. Alabama.

LEADERS LOW PRICES.

Classified Business Directory

OF

TUSCALOOSA.

1902.

EMBRACING

A CLASSIFIED LIST OF PROFESSIONS, MANUFACTORIES, TRADES AND PURSUITS, OF THE CITY OF TUSCALOOSA AND NORTHPORT.

ABSTRACTS and TITLES.

Smith, Walter, 2314½ Broad.

ACADEMIES.

(See colleges and schools)

AGRICULTURAL IMPLEM'NTS

Allen & Jemison Company, 612-622 Greensboro ave.

Leland Hardware Co, 2306-2308 6th st.

Snow, J. Hardware Co, 2309 2311 6th st.

W D Seed & Co, 2319 Broad.

AMMUNITION.

Allen & Jemison Co, 612-622 Greensboro ave.

Leland Hardware Co, 2306-2308 6th st.

Snow, J. Hardware Co, 2309-2311 6th st.

ARCHITECTS.

Donoho, Charles, h 13th ave bet 4th and 5th sts.

ARMORIES.

State Armory, City Hall.

ART GALLERIES.

Shide, Frank E, 2316 Broad.

Turner's Art Gallery, Turner Block.

ARTISTS.

Turner, Charles R Mrs, Turner Block.

ATTORNEYS.

Brown, Robison, 605 G'br av.

Carson, James W, 2321 6th st.

Clements, D Alsey, 2303 7th.

Collier & Ormond, 6th st cor Greensboro ave.

Fitts, Henry, 514½ G'bro av.

Foster, Henry B, 6th st cor Greensboro ave.

Foster & Oliver, Merch Nat Bank Building.

Jones, Henry A, First Nat Bank Building.

McEachin & McEachin, 2402½ Broad st.

Purifoy, Francis M, 2402½ Broad st.

Rice, Fleetwood, 2314½ Br'd.

Vandegraaff & Verner, Broad st, over Dispensary.

VanHoose, Woolsey, h 8th st bet 13th and 14th ave.

BABY CARRIAGES.

Alston, S F Company, 402-408 Greensboro ave.

BAKERS.

New York Bakery and Confectionery, 2318 Broad st.
Green & Hewett, Broad st cor Greensboro ave.

BANKS.

City National, 2312 Broad st.
First National, Broad st cor 23d ave.
Merchants National, 2316 Broad st.

BARBERS.

Connell & Davis, 2403 Broad
Findley, Elbert S, 2208 Br'd.
Jackson, Calvin(c) 522 23d av
Palmer, The Barber, 514 Greensboro ave.
Scott, John M (c) 524 23d av.
Steele, Horace (c) 516 23d av.
Wright, John G, 506 Greensboro ave.

BATH ROOMS.

Wright, John G, 506 Greensboro ave.

BICYCLES and REPAIRS.

Atkinson, Cliff, 2216 Broad st
Hilbish, Wilbert A, Broad st four doors west of p o.

BILLIARD PARLORS.

Daniel, L G, 2314 6th st.
Wyatt, Isaac (c) 2418 6th st.

BLACKSMITHS.

Cummins Bros, 607-609 23d.
Jones, Council (c) h 2211 10th street.
Lindgren, A J, 2211 6th st.
Moore, John B, 2621 7th st.
Walker, Davis, Columbus st, Northport.
Williams, Barney, 514 26th av
Woods, John (c) 2512 11th st.

BOARDING HOUSES.

Buck, Annie F Mrs, 1816 Broad.
Carraway, Dee, Broad nr 25th
Cree, Mrs L W, 7th st cor 22d ave.
ave.
Culpepper, O A, 621 G'bro av

BOILER MAKERS.

Strickland Bros, 15th st nr Greensboro ave.

BOOKBINDERS.

Weatherford, C W, 2224 Br'd

BOOKS and STATIONERY.

Eddins, Harry N, Broad st cor Greensboro ave.
Fitts, Charles, 2307 Broad st.
Tuscaloosa News Co., 2218 Broad st.

BOOTS and SHOES.

(See Shoes)

BOTTLERS.

Tuscaloosa Laundry and Bottling Works, 2217 Broad st.

BROKERS.

Loveman & Coughlin, 2407 Broad.
Fitts, Wm F Jr, h 2004 7th st.
Gully, Walter, 2328 4th st.

BUILDING LOTS.

Friedman & Loveman, 401 Greensboro ave.
Tus Coal, Iron & Land Co, First Nat Bank Bldg.

BUILDING MATERIAL.

Allen & Jemison Co. 612-622 Greensboro ave.
Rodes, Robt E, 513 23d ave.
Seed, W D & Co, 2319 Broad.
Southern and Western Lumber Co, east of A G S depot.
Tuscaloosa Lumber Co, office nr M & O depot.

BUSINESS COLLEGES.

King, Ella P Miss, 2230 Broad

BUTCHERS.

Morgan Bros, City Market.
Stallworth, J R, City Market

CANNED GOODS.

Armour & Co, 2328 4th st,

CARPENTERS--Job.

Booth, Geo, Bridge st, N'port
Calvin, Frank (c) 1019 23d av
Clopton, George, 1414 25th av
Cudahy Packing Co, 25th ave nr dummy crossing.
Edmonds, Baker (c) h 913 26th ave.
Hamer, J F, Columbus street, Northport.
Hardin, Jas, Main st, N'port.
Harris, Andrew, 2012 11th st.
Hight, Chesterfield, 708 30th ave.
Laycock, Arthur, Northport.
Johnston, Andrew (c) 811 27th ave.
Louis, Edw, Main st, N'port.
Lyles, W T, 15th st bet 28th and 29th ave.
Mills, M G, Main st, N'port.
Mouchette, Walter, Columbus st, Northport.
Pickett, Foster (c) 1120 26th ave.
Randolph, Thos (c) 821 23d ave.
Reese, Clay (c) 713 30th ave.
Robertson, Wm E, 2216 7th st
Russell, Robt (c) 1112 22d av
Sumner, Benj, Vine st, N'port
Taggett, Reuben (c) 1116 26th ave.
Teer, Lee, Pearl st, Northport
Thompson, J C, 1302 25th av.
Ward, John (c) 2212 11th st.
Wright, Wm (c) 1122 25th av

CARPENTER'S TOOLS.

Allen & Jemison Co, 612 622 Greensboro ave.
Leland Hardware Co, 2306-2308 6th st.
Seed, W D & Co, 2319 Broad.

CARPETS, OIL CLOTH, etc.

Alston, S F Company, 402-408 Greensboro ave.

CARRIAGES.

Allen & Jemison Co, 612-622 Greensboro ave.
Alston, S F Company, 402-408 Greensboro ave
Leland Hardware Co, 2306-2308 6th st.

CHINA, GLASS & QUEENSWARE.
(See House Furnishings.

CIGAR MANUFACTURERS.

Herman's Cigar Factory, 2303 Broad st.

CIGAR MANUFACTORY--UNION WORKMEN
Clear Habana Goods by the Box a Specialty.
FRANK H. HERMAN.
2303 Broad St. Phone 153.

Pepe, Henry C, 2405 Broad st

CIGARS and TOBACCO.

Bingham Drug Company, 516 Greensboro ave.
Bolonia Martinia, 510 Greensboro ave.
Tuscaloosa News Company 2218 Broad st.
(See Druggists, Grocers and Hotels)

CIVIL ENGINEERS.

Allen, G D, 14th ave bet 5th and 7th sts.
Christie, Lowe & Heyworth, City Hall Building.
Finnell, Woolsey, City Hall.
McCalla, R C, First National Bank Building.

CLOTHING—Wholesale.

Friedman & Rosenau, 2324-2328 Broad st.

Retail.

Brown Bros, 2329 Broad st.
Brown, Herman, 2317 Broad.
Cleveland Clothing Company, 2310 Broad st.
Cohen, M, 2305 Broad st.
Friedman, Ike, 511-513 Greensboro ave.
Friedman & Rosenau, 2324-2328 Broad st.

Friedman and Rosenau

Stein-Bloch Celebrated

Clothing.

Gold Mine, 2312 6th st.
Harrison & Harrison, 2304 Broad st.
Myer, Lee, 515-517 G'bro av.
Neilson, John J, 602 G'bro av.
Racket Store, The, 2309 Br'd.
Rosenfeld, Louis, 523 G'bro.
Temerson, Jake, 2305 6th.

COAL and COKE.

Allen & Jemison Co, 612-622 Greensboro ave.
Blair Coal Co, 2407 6th st.
Rodes, Robt E, 513 23d ave.
A M McGehee, 4th st bet 22d and 23d ave.

COFFEE and TEA.

(See Grocers)

CONFECTIONERS.

Barnes, L J, 2221 Broad st.
Bolonia Martinia, 510 G'bro.
Herman, F H, 2303 Broad st.

Herman's Restaurant

QUICK MEALS TO ORDER.

Ice Cream, Cakes, California Fruits, Confectionery, Cigars and Tobacco.

2303 Broad St. Phone 153.

New York Bakery and Confectionery, 2318 Broad st.

CONTRACTORS—Railroad.

Finnell, Durrett, 6th st bet 34th and 35th ave.
Finnell, Woolsey, City Hall.
(See Carpenters and Builders)

CORNICE BUILDERS.

Robertson, John R, 2219 Br'd

COTTON DEALERS and BROKERS

Loveman, Emanuel, 625 G'bro
Loveman & Coughlan, 2407 Broad st.
Rosenau, Monroe D, cor Broad and Greensboro ave.
Seed, C C, 14th ave bet 8th and 9th sts e.

COTTON GOODS MANUFACT'RS.

Tuscaloosa Mills, Cottondale, office: 411 Greensboro ave.

COTTON WAREHOUSES.

Koster, W F, Columbus street Northport.

CROCKERY.

Alston, S F Company, 402-408 Greensboro ave.
(See Hardware and House Furnishers)

CUTLERY.

(See Hardware)

DAIRIES.

Robertson, J F, 23d ave bet 16th and 17th sts s.

DECORATORS.

(See Painters and Frescoers)

DENTISTS.

Harris, N T, 2402½ Broad st.
Harris, S B, 2115 6th st.
Hassell, H Clay, 6th st cor 22d ave.
Marlowe, Searcy 2206 6th st
Searcy, Battle S, 514½ G'bro.

DIRECTORY PUBLISHERS.

Times Co., 2302 Broad.

DRUGS.

Bingham Drug Co., 516 G'bro ave.
Collier, W A & Co, 524-526 Greensboro ave.
Little, Geo Dr, 2226 Broad.
Shirley & Williamson, 2110 6th st.
Star Drug Co, 2307 6th st.
Tuscaloosa Drug Co, 2314 Broad st.

DRY GOODS—Wholesale.

Friedman & Rosenau, 2324-2328 Broad st.
Rosenfeld, Louis, 523 Greensboro ave.

Retail.

Blondheim, Phil W, 2306 B'rd
Brown Bros, 2329 Broad st.
Brown, Herman, 2317 Broad.
Christian, G W, Northport.
Cohen, M, 2305 Broad st.
Friedman & Rosenau, 2324-2328 Broad.

Friedman and Rosenau

The Dry Goods & Notion House

2324-2328 Broad Street.

Gold Mine, 2312 6th st.
Holczstein, Adolph, 2321 Br'd
Miller, McGiffert & Co, 2316-2320 6th st.
Myer, Lee, 517-519 G'bro av.
Neilson, John J, 602 G'bro av.
Prince, A F & Son, 2402 Broad st.

A F PRINCE and SON

Always carry a

First Class and Up-to-Date

Line of

Dry Goods - Notions

AND SHOES.

2402 Broad. Phone 115.

Racket Store, The, 2309 Br'd.
Rosenfeld, Louis, 523 G'bro av
Surprise Store, 410 G'boro av.
Temerson, Jake, 2305 6th st.

ELEVATORS—Grain.

Western Elevator Co, office 2407 6th st.

ELECTRICIANS.

(See Plumbers.)

FANCY GOODS.

(See Dry Goods and Milliners)

FEED—Wholesale.

Clinton, Peter, 2323 Broad.
Maxwell Bros, cor Broad and 23d ave.
Perry Grocery Co, 2320 6th st
Walker, H P & Co, 614 23d av

Retail.

Barr, J L & Son, 521 G'br av.
Dugger, R B, 2214 Broad st.
Gluck, Herman, 2315 Broad.
Hughston, W A, 604 G'bro av.
Miller, McGiffert & Co, 2316-2320 6th st.
Walker, H P & Co, 614 23d av

FERTILIZERS.

Alston, S F Company, 402-408 Greensboro ave.

FOOTWEAR.

Snow Shoe Co, 520 G'bro av.
(See Shoes.)

FLORISTS.

Ryan, Mary Miss, 3010 Broad

FRESH MEATS.

Morgan Bros, City Market.
Stallworth, J R, City Market.
(See Butchers)

FRUIT DEALERS.

Allen, Samuel (c) 520 23d av.
Anazza, Peter, 2012 6th st.
(See Confectioners)

FURNITURE DEALERS.

Alston, S F Company, 402-408 Greensboro ave.
Beatty, L J, (c) 612 23d ave.
Culpepper, H A, 2315 6th st.

GARDENERS.

Ray, Henry (c) 2627 9th st.

GENERAL MERCHANDISE.

Faucett, S P, Columbus st, Northport.
Freeman, Sam M, Academy st, Northport.
Hardin, Jack, Main st, N'port
Holly, N G, Main st, N'port.
Mize, J H, 7th st bet 15th and 16th ave.
Rice, C E, Main st, Northp't.
Sloan, E F, Main st, N'port.

GENT'S FURNISHINGS.

Cleveland Clothing Co, 2317 Broad.
Eddins, Benjamin F, 520 Greensboro ave.

Friedman, Ike, 511-513 G'bro ave.
Friedman & Rosenau, 2324-2328 Broad st.

Friedman & Rosenau

Men's Furnishing Goods

2324-2328 Broad St.

Harrison & Harrison, 2304 Broad st.
Myer, Lee, 515-517 Gbro ave.
Racket Store, The, 2309 Br'd,
Rosenfeld, Louis, 523 Greensboro ave.

GLASS.

(See Drugs and Hardware)

GRATES.

Allen & Jemison Company, 612-622 Greensboro ave.
Seed, W D, 2319 Broad st.
Snow, J Hardware Co, 2309-2311 6th st.

GRIST MILLS.

Wilson, Robert, 2512 Broad.

GROCERS—Wholesale.

Clinton, Peter, 2323 Broad st.
Maxwell Bros, 2228-2230 Br'd
Perry Grocery Co, 2320 6th st
Walker, H P & Co, 614 23d av
Ward, J M & Co, 2303 6th st.

Retail.

Barnes, L J, 2221 Broad.
Barr, J L & Son, 521 G'br av.
Bolonia Martinia, 2327 Br'd.
Christian, G W, Northport.
Clinton, Peter, 2323 Broad.
Dugger, Robert B, 2214 Br'd.
Gluck, Herman, 2315 Broad.
Green & Hewett, 2301 Broad.
Hester, Wm Jr, 606 G'bro av

W J HESTER

DEALER IN

Staple and Fancy

Groceries.

606 Greensboro ave.

Phone 10.

TUSCALOOSA, ALA.

Hughston, W A Co, 604 G'br ave.
Miller, McGiffert & Co, 2316 2320 6th st.
Neilson, John J, 602 G'bro av.
Peoples Grocery and Shoe Co, 2213 Broad st.
Phifer, Wm, 519 G'bro ave.
Robertson Cash Grocery, 23d ave cor 6th st.

CHICKENS, EGGS,

Fresh

Butter and Vegetables

Can always be found at

ROBERTSON'S

CASH PRODUCE STORE.

PRODUCE & GROCERIES.

Cor 23d ave and 6th st.

Phone 267.

Thedford, Bruce E, 2227 Br'd.
Walker, H P & Co 614 23d ave.
Ward, J M Co, 2303 6th st.

GROCERS' SHELF GOODS.

Armour & Co, 2328 4th st.
Cudahy Packing Co, crossing M & O R R and 26th ave.

GUN and LOCKSMITH.

Hilbish, W A, Broad nr p o.

HACK LINES.

Daily, S M, Telephone 113.
Foster, J D, Broad cor 22d av.
Harris, Norfleet, 2101 Broad.
Patton, LeRoy, 2215 6th st.
Tuscaloosa Livery and Undertaking Co, Broad cor 22d av
Upchurch, A J, 2414 6th st.
(See Liverymen)

HARDWARE—Wholesale.

Allen & Jemison Co, 612-622 Greensboro ave.
Leland Hardware Co, 1206-1208 6th st.
Snow, J Hardware Co, 2309-2311 6th st.

Retail.

Allen & Jemison Co, 612-622 Greensboro ave.
Leland Hardware Co, 2306-2308 6th st.
Seed, W D Co, 2319 Broad.

W. D. SEED,

General Line of Shelf Hardware and Agricultural Implements.

2319 Broad Street.

Snow, J Hardware Co, 2309-2311 6th st.

HARNESS and SADDLERY.

Allen & Jemison Co, 612-622 Greensboro ave.
Leland Hardware Co, 2306-2308 6th st.
Seed, W D & Co, 2319 Broad.
Snow, J Hardware Co, 2309-2311 6th st.

HATTERS.

Cleveland Clothing Co, 2310 Broad st.
Friedman, Ike, 511-513 G'bro ave.
Friedman & Rosenau, 2324-2328 Broad.
Myer, Lee, 515-517 G'bro av.
(See Gents Furnishings)

HAY and GRAIN.

(See Feed.)

HEAT and LIGHTING CO'S.

Tuscaloosa Ice and Light Co, 2215 4th st.

HORSE DEALERS.

Alston, S F Co, 402-408 G'bro ave.

(See Live Stock Dealers)

HORSE-SHOERS.

Cummins Bros,607-609 23d av

Lindgren, A J, 2211 6th st.

Palace Horse Shoe Shop, 6th st nr Greensboro ave.

(See Blacksmiths)

HOSPITALS, SANITARIUMS and INFIRMARIES.

Alabama Insane Hospital, Tus Belt Ry 2 mi east.

Dr. Fant's Infirmary, cor 11th st and Greensboro ave.

HOTELS.

McLester, 524 Greensboro av.

Metropolitan, Birmingham, Ala

Washington, 2201 Broad st.

HOUSEHOLD FURNITURE.

Alston, S F Co, 402-408 G'bro ave.

Culpepper, H A, 2315 6th st.

ICE MANUFACTURERS.

Tuscaloosa Ice and Light Co, 2215 4th st.

INFIRMARIES.

(See Hospitals)

INCORPORATED COMPANIES.

Allen & Jemison Co, (T B Allen pres, Robt Jemison vice pres, M P Jemison sec and treas) 612-622 G'bro av

City National Bank (J H Fitts pres, W F Fitts cash'r) 2312 Broad st.

First National Bank (Frank S Moody pres, John Little Jr cashier) Broad cor 23d ave.

Leland Hardware Co (W A Leland pres, H H Leland sec and treas) 2306-2308 6th st.

Maxwell-Raiford Jewelry Co, (C N Maxwell pres, W H Raiford vice pres and mgr) 2322 Broad st.

Merchants National Bank (G A Searcy pres, T W Palmer vice pres, Glenn Foster cshr) 2316 Broad st.

Snow, J Hardware Co (C N Maxwell pres, C P Pearson vice pres) 2309-2311 6th st.

Tuscaloosa Lumber Co (E U Fordyce pres) office nr M & O depot.

Tuscaloosa Mills (J Pollock pres, D L Rosenau treas) office 411 Greensboro ave.

INSURANCE AGENTS.

Fitts, W F, City Nat Bank.

Green, I, City Hall building.

Leland & Foster, Merchants National Bank.

Moody, F M, First Nat Bank.

Turner & Friedman, 504 Greensboro ave.

INSURANCE COMPANIES—Fire.

Agricultural Ins Co of Watertown N Y, F M Moody agt, First National Bank.

American Central of St Louis Mo, I Green agt, City Hall Building.

American Fire Ins Co of Philadelphia Pa, Turner & Friedman agts, 504 Greensboro av

Commercial Union Assurance Co of London Eng, H H Leland agt, Merchants Nat Bank.

Continental of N Y, H H Leland agt, Merch Nat Bank.

Fire Association of Philadelphia, I Green agt, City Hall

Fireman's Fund of San Francisco, Cal, F M Moody agt, First National Bank.

German of Freeport, Ill, Turner & Friedman agts, 504 Greensboro ave.

Georgia Home, I Green agt, City Hall Building.

Greenwich of N Y, F M Moody agt, First Nat Bank.

Hanover of N Y, I Green agt, City Hall Building.

London and Lancashire, Turner & Friedman agts, 504 Greensboro ave.

Manchester of England, I Green agt, City Hall Bl'dg

New York Underwriters, Turner & Friedman agts, 504 Greensboro ave.

Niagara of N Y, I Green agt, City Hall Building.

Norwich Union of England, I Green agt, City Hall Bld'g.

Orient Ins Co of Hartford Con H H Leland agt, Mer Nat Bank.

Palatine of London Eng, Turner & Friedman, agts, 504 Greensboro ave.

Pennsylvania Ins Co of Pa, I Green agt, City Hall Bldg.

Philadelphia Underwriters, F M Moody agt, First Nat Bk.

Phoenix of Hartford Conn, Turner & Friedman agts, 504 Greensboro ave.

Queen of U S A, Turner & Friedman agts, 504 G'br av.

Royal of Liverpool Eng, Turner & Friedman agts, 504 Greensboro ave.

St Paul Fire and Marine I Green agt, City Hall Bldg

Sun of London Eng, Turner & Friedman agts, 504 G'br av.

Sun of New Orleans, Turner & Friedman agts, 504 G'bro avenue.

Teutonia of New Orleans, I Green agt, City Hall Bldg.

Traders Fire Ins Co of Chicago, H H Leland, Mer Nat Bank.

Westchester Fire Ins Co of N Y, H H Leland agt, Merch Nat Bank.

Accident.

Ocean Accident and Guarantee of London Eng, Turner & Friedman agts, 504 Greensboro ave.

Loan and Redemption.

Georgia Redemption and Loan Co of Atlanta Ga, H H Leland agt, Merch Nat Bank.

Marine.

Sun of London Eng, Turner & Friedman agts, 504 Gbro ave.

Fidelity and Guarantee.

United States Fidelity and Guarantee Co of Baltimore Md, Turner & Friedman agts 504 Greensboro ave.

JEWELERS.

Maxwell-Raiford Jewelry Co, 2322 Broad st.

Rawlins, R M, 608 G'bro ave.

JUSTICES OF PEACE.

(See Miscellaneous Inf'r'm'tn)

LADIES FURNISHINGS.

Blondheim, P W, 2306 Broad.
Friedman & Rosenau, 2324-2328 Broad st.

Friedman & Rosenau

Outfitters for the whole family

2324-2328 Broad Street.

Gold Mine, 2312 6th st.
Holczstein, A, 2321 Broad st.
Prince, A F & Son, 2402 Br'd
Rosenfeld, L, cor 6th and Gbr
Surprise Store, 410 G'bro ave.
(See Dry Goods)

LAUNDRIES.

Tuscaloosa Steam Laundry, 2215 Broad st.

LIVE STOCK DEALERS.

Alston, W H, City Market.
Hanly, John G, 608 22d ave.
Mabry, W T, 26th ave bet 16th and 17th sts.
Smith, D W, Main st, N'port.
Strong, Lucien, Main st, N'pt

LIVERY, SALE, & BD. STABLES

Foster, J D, Broad st cor 22d ave.

J. D. FOSTER,

Livery, Feed and Sale Stable.

Wedding, Call and Visiting Carriages a Specialty.

Phone 194.

Hardin, J T Jr, Main st, N'pt
Harris, Norfleet, 2101 Broad.
Morrow, Max A, 527 23d ave
Patton, LeRoy, 2215 6th st.
Tus Livery and Undertaking Co, 2127 Broad st.
Upchurch, A J, 2414 6th st.

LOCKSMITHS.

(See Gun and Locksmiths.

LUMBER DEALERS.

Rodes, Robt E, 513 23d ave.
Southern and Western Lumber Co, east of A G S depot.
Tus Lumber Co, office nr M and O depot.

MACHINERY.

Allen & Jemeson Co, Greensboro ave cor 7th st.
Seed, W D & Co, 2319 Broad.
Snow, J Hardware Co, 2309-2311 6th st.

MACHINISTS.

Cummins Bros, 607-609 23d av
Strickland Bros, 15th st near Greensboro ave.

MARBLE AND GRANITE.

Wildman, Thos H, 2219 6th.

MATTRESSES.

Alston, S F Co, 402-408 G'br ave.
(See Furniture)

MEAT MARKETS.

(See Butchers)

MILLINERS.

Bon-Ton, Washington Hotel Building.
Cotter, Mrs M T, 512 Greensboro ave.
Rabitte, Mrs M J, 2223 Broad
Wildman, Miss M, 2320 Broad

MILL SUPPLIES.

Allen & Jemison Co, 612-622 Greensboro ave.
Leland Hardware Co, 2306-2308 6th st.
Snow, J Hardware Co, 2309 2311 6th st.

MILLWRIGHTS.

Strickland Bros, 15th st, near Greensboro ave.

MINERAL and TIMBER LANDS.

Christian, J S, 2016 9th st.
Friedman & Loveman, 401 Greensboro ave.
Tuscaloosa C I & L Co, First National Bank bldg.

MONUMENTS.

Wildman, Thomas H, 2219 6th st.

MUSIC TEACHERS.

Harris, Stella Miss, First Nat Bank building.

NEWS DEALERS.

Tuscaloosa News Co, 2218 Broad.
Harry N Eddins, cor Broad st and Greensboro ave.

NEWSPAPERS.

Breeze, The, (weekly) J T Bealle editor, Northport.
Gazette, The, (daily and weekly, Tom Garner editor, 511 23d ave.
Tuscaloosa Times (daily and weekly, R H Little editor, 2302 Broad.

NOTIONS.

Blondheim, Phil W, 2306 Br'd
Brown Bros, 2329 Broad.
Friedman & Rosenau, 2324-2328 Broad.

Friedman & Rosenau
Lace, Embroideries, Notions
2324-2328 Broad Street.

Gold Mine, 2312 6th st.
Holczstein, Adolph, 2321 Brd.
Miller, McGiffert & Co, 2316-2320 Sixth st.
Prince, A F & Son, 2402 Brd.
Surprise Store, 410 G'bro ave.
Temeron, Jake, 2305 6th st.
(See Dry Goods.

NURSES, TRAINED.

Beverly, Bryant, Broad st bet 16th and 17th sts.
Brown, Itura Miss, Columbus st, Northport.
Gorgas, Jessie Miss, Univ campus.
Joyce, Maria Miss, 7th st bet 32d and 33d ave.
Lyles, Georgia Miss, 15th st bet 28th and 29th ave.
Sheffield, Loretta Miss, 1105 Greensboro ave.
Wilson, John, 12th ave bet 8th and 9th st.

OPTICIANS.

Upchurch, Erle E, 524 Greensboro ave.
Maxwell-Raiford Jewelry Co, 2322 Broad.
Gill, George M, 2322 Broad.
Collier, W A & Co, 524-526 Greensboro ave.

PACKING HOUSES.

Armour & Co, 2328 4th st.
Cudahy Packing Co, 25th ave bet 16th and 17th st.

PAINTERS.

Bates, Chas, 2616 15th st.
Carter, Moses, 1012 20th ave.
Childress, R A, 17th ave bet 4th and 5th sts.
Garza, R, 513 25th ave.
Hardin, Elijah, 819 G'bro ave
Kennedy, George (c) 2112 12th st.
Lute, Harry, 702 22d ave.
Mitchell, Jesse, 914 26th ave.
Smith, Basil, Main st, N'port.
Walker, James, 2241 7th st.
Zuchting, C C, 25th ave bet 16th and 17th sts.

PAINTER'S MATERIALS.

Allen & Jemison Co, 612-622 Greensboro ave.
Leland Hardware Co, 2306-8 6th st.
Rodes, Robert E, 513 23d ave.
Snow, J Hardware Co, 2309-2311 6th st.
(See Drugs)

PAPER-HANGERS.

Hardin, Hugh, 819 G'bro ave.
Lute & Walker, 2241 7th st.

PERIODICALS.

Eddins, Harry N, Broad cor Greensboro ave.
Fitts, Charles, 2307 Broad.
Tuscaloosa News Co, 2218 Brd

PHOTOGRAPHERS.

Shide, Frank E, 2316½ Brd.
Turner, Chas R, Turner Blk.

PHYSICIANS.

Carr, Paul E, Washington Hotel.
Fant, Joseph L, 1105 G'bro av
Fitts, Alston, 2312½ Broad.
Hargrove, Robt J, 524 G'br av
Hausman, Frank, Queen City ave.
Leatherwood, T M, 2312½ Broad.
McGehee, T H, Vine st, N'pt.
Mayfield, S F, Columbus st, Northport.
Neilson, Robt, 516 G'bro ave.
Nichols, A B C, 524 G'bro av.
Pearson, Henry, 1904 Broad.
Somerville, W G, 2202 6th st.
Trimm, Jas T, Columbus st, Northport.
Weaver, G A (c) 1016 26th av
Williamson, James L, 421 Queen City ave.

PIANOS and ORGANS.

Alston, S F Co, 402-403 G'bro ave.
Eddins, Harry N, Broad and Greensboro.
Maxwell-Raiford Jewelry Co, 2322 Broad.

PLANING MILLS.

Southern & Western Lumber Co, east of A G S depot.
Tuscaloosa Lumber Co, office nr M & O depot.
(See Lumber Dealers)

PLUMBERS, STEAM and GAS FITTERS.

Strickland Bros, 15th st near Greensboro ave.
Tuscaloosa Plumbing Co, 2417 Broad.

PRINTERS.

Breeze, The, Northport.
Gazette, The, 511 23d ave.
Times, The, 2302 Broad.
Warren, John F, 2402½ Brd.
Weatheaford, C W, 2224 Brd.

PRODUCE.

Hughston, 604 Greensboro av.
Robertson Cash Grocery, 23d ave cor 6th st.
(See Grocers)

PUBLICATIONS.

Breeze (weekly) Northport.
Gazette (daily and weekly) 23d ave nr Broad.
Tuscaloosa City Directory, 2302 Broad.
Tuscaloosa Times (daily and weekly) 2302 Broad.

RAILROAD AGENTS.

Alford, Jas G, agt M & O.
Alston, T H, agt A G S.

RAILROAD LINES.

Alabama Great Southern.
Mobile and Ohio.
Mobile and West Alabama, Eng office: City bldg.
Tus Belt Ry, F W Monnish, supt, Broad cor 25th ave.

READING ROOMS.

Tuscaloosa News Co.

REAL ESTATE AGENTS.

Green, I, City Hall bldg.
Peterson, Chas M, 1922 Broad
Smith, Walter, 2314½ Broad.

RESTAURANTS.

Allen, Samuel (c) 520 23d av.
Banks, Rice (c) 518 23d ave.
Bolonia, Martinia, 510 G'bro ave.
Herman's Restaurant, 2303 Broad.
Miller, F A C (c) 611 G'bro av
Mobile Coffee House, 510 G'br ave.
Peoples Restaurant (c) 512 23d ave.
Roberts, John (c) 812 23d av.
Steele, Horace (c) 516 23d av
VanHoose & Robertson, 6th st nr 25th ave.

ROOFING AND REPAIRING.

Robertson, John R, 2219 Brd.

SALE STABLES.

(See Livery)

HERMAN'S

Double Soda Fountain

For the best

Soda Water,

Ice Cream,

Sherbet, etc.

2303 Broad St. Phone 153.

SASH, DOORS and BLINDS.

Allen & Jemison Co, 612-622 Greensboro ave.

SAW MILLS.

Southern and Western Lumber Co, east of A G S depot.
Tuscaloosa Lumber Co, office nr M and O depot.
(See Lumber Dealers)

SCHOOLS AND COLLEGES.

Alabama Central Female College, 502 28th ave.
Tuscaloosa Female College, 525 Queen City ave.
Tuscaloosa Graded Schools, cor 9th st and 22d ave.
University High School, H M Somerville Jr, prin, 10th st east.
University of Alabama, Tus Belt Ry 2 mi east.

SEWING MACHINES AND SUPPLIES.

Alston, S F Co, 402-408 G'br ave.
Seed, W D & Co, 2319 Broad.
Singer Mfg Co, 2204 Broad.
Wheeler & Wilson Sewing Machine Co, 2319 Broad.

SHOEMAKERS.

Dauser, Thomas, 510 23d ave.
Dershide, Wm, 2111 4th st.
Gregg, Henry 1110 21st av.
Jackson, Craig(c) 1120 21st av.
Tanner, J L (c) 1113 22d ave.
Tinsley, Jos D, 2587 Broad.

SHOES.

Brown Bros, 2329 Broad.
Cohen, M, 2305 Broad.
Friedman, Ike, 511-513 G'bro ave.
Friedman & Rosenau, 2324-2328 Broad st.

Friedman and Rosenau

Glapp, Walk-Over and Queen Quality SHOES.

2324-2328 Broad.

Gold Mine, 2312 6th st.
Harrison & Harrison, 2304 Broad.
Holczstein, A, 2321 Broad st.
Miller, McGiffert, & Co, 2316-2320 6th st.
Myer, Lee, 515-517 G'bro av.
Peoples Grocery and Shoe Co, 2213 Broad.
Prince, A F & Son, 2402 Brd.
Racket Store, The, 2309 Brd.
Rosenfeld, Louis, 523 G'br av.
Snow Shoe Co, 520 G'bro ave.
Surprise Store, 410 G'bro ave.
Temerson, Jake, 2305 6th st.

SPORTING GOODS.

Allen & Jemison Co, Greensboro ave cor 7th st.
Alston, S F Co, 402-8 G'bro av.
Snow, J Hardware Co, 2309-2311 6th st.
(See Hardware)

STATIONERS.

(See Books and Stationery)

STATUARY.

Wildman, Thos H, 2219 6th st

STEAMBOAT LINES.

Baker, Joshua E, Broad cor 23d ave.

STOVES.

Allen & Jemison Co, 612-622 Greensboro ave.
Alston, S F Co, 402-408 G'br ave.
Leland Hardware Co, 2306-8 6th st.
Snow J Hardware Co, 2309-2311 6th st.

STREET RAILWAY.

Tuscaloosa Belt Ry, Broad cor 25th ave.

TAILORS.

Dershide, John, 2404 Broad.
Harrison & Harrison 2304 Brd
Tyler, Joseph H, 2402½ Brd.

TAN YARD.

Palmer, Samuel T, Academy st, Northport.

TELEGRAPH AND TELEPHONE COMPANIES.

Postal Telegraph Cable Co, 508 Greensboro ave.
Southern Bell Telephone Co, 2401 Broad.
Western Union Telegraph Co, 2308 Broad.

THERE IS MORE

SATISFACTION

IN BUYING YOUR

SHOES

FROM AN

Exclusive Shoe House

BUY ONE PAIR OF

SHOES

FROM US, AND THE

Great Satisfaction

WHICH YOU WILL EXPERIENCE

From wearing them

WILL BRING YOU BACK

FOR ALL TIME

REGARDLESS OF THE

Alluring Offers

OTHER HOUSES MAY MAKE.

THE SNOW SHOE CO

TUSCALOOSA, ALA.

TIN AND GRANITE WARES.

Allen & Jemison Co, 612-622 Greensboro ave.
Alston, S F Co, 402-408 G'br ave.
Leland Hardward Co, 2306-8 6th st.
Seed, W D & Co, 2319 Broad.
Snow, J Hardware Co, 2309-2311 6th st.

TINNERS AND ROOFERS.

Robertson, John R, 2219 Brd.

TOILET ARTICLES.

Bingham Drug Co, 516 Gbro ave.
Collier, W A & Co, 524-526 Greensboro ave.
Star Drug Co, 2307 6th st.
Tuscaloosa Drug Co, 2314 Broad.

TOYS.

Wright's Dime Store, 2311 Broad st.

TRANSFER LINES.

Clinton, Peter, 2323 Broad.
Eddins, P H, 2310 6th st.

UNDERTAKERS.

Foster, J D, Brd cor 22d ave.

J. D. FOSTER,

Undertaker and Embalmer.

Embalming and Shipping a Specialty.

Phone 194.

Tuscaloosa Livery and Undertaking Co, 2127 Broad.

UPHOLSTERERS.

Beatty, J L (c) 612 23d ave.

WAGON DEALERS.

(See Hardware)

WALL PAPER.

(See Furniture)

WATCHMAKERS.

(See Jewelers)

WINES AND LIQUORS.

City Dispensary, 2229-2231 Broad.

WOOD YARDS.

Clarke, Elbert, Main st, N'prt.
Clinton, John, 508 26th ave.
Commerford, F, Main st, N'pt
Palmer, S G, Tan Yard street, Northport.
Parker, Wash (c) 2227 10th st
Wilson, Robert, 2512 Broad.

WOODWORKERS.

(See Carpenters)

WOOL CARDS.

Wilson, Robert, 2512 Broad.

Don't Lend your Directory.

If your neighbor is not patriotic enough to pay $2.00 towards sustaining a city enterprise,

Beware!

He will borrow all he can.

TUSCALOOSA DRUG COMPANY,

T. R. TAYLOR, MANAGER.

Pure Drugs, Stationery, Toilet Articles, Fine Candies etc. etc. etc.

PHYSICIAN'S PRESCRIPTIONS A SPECIALTY.

2314 Broad Street, Tuscaloosa, Ala.

Residence Telephone number for night calls, 614 a.

Office of Drs. Leatherwood & Fitts, up stairs.

F. E. SHIDE,

PHOTOGRAPHER.

No. 2316½ Broad Street.

LEE MYER

DRY GOODS, CLOTHING,
BOOTS, SHOES, HATS,
and Gents Furnishings.
515-517 Greensboro ave.

Sole Agents for Cleveland & Whitehill celebrated Keystone Union Made Overalls.

CUMMINS BROS.,

Blacksmiths, - Wood-workers,

Horse-shoers,

And General Repairing.

The most complete and up-to-date shop in the city. We can do your work better and cheaper because we are prepared.

607-609 23d street.

9/4/2009
T 177163 5 79 00
HF GROUP - IN